



THE SOUTH AUSTRALIAN GOVERNMENT GAZETTE

www.governmentgazette.sa.gov.au

PUBLISHED BY AUTHORITY

ALL PUBLIC ACTS appearing in this GAZETTE are to be considered official, and obeyed as such

ADELAIDE, THURSDAY, 18 SEPTEMBER 2014

CONTENTS

	Page		Page
Appointments, Resignations, Etc.....	5212	Private Advertisement	5268
Associations Incorporation Act 1985—Notice	5213	Proclamations	5251
Building Work Contractors Act 1995—Notices	5213	Public Trustee Office—Administration of Estates	5268
Casino Act 1997—Notice.....	5214	Radiation Protection and Control Act 1982—Notices.....	5246
Corporations and District Councils—Notices.....	5267		
Fisheries Management Act 2007—Notices	5215	REGULATIONS	
Geographical Names Act 1991—		Harbors and Navigation Act 1993—	
CORRIGENDUM	5224	(No. 240 of 2014).....	5252
Notice	5224	(No. 241 of 2014).....	5257
Land Acquisition Act 1969—Notice	5224	Rail Safety National Law (South Australia) Act 2012	
Livestock Act 1997—Notice	5219	(No. 242 of 2014).....	5260
Mining Act 1971—Notices.....	5224	Development Act 1993 (No. 243 of 2014).....	5262
Motor Vehicles (Approval of Motor Bikes and		Urban Renewal Act 1995 (No. 244 of 2014)	5264
Motor Trikes) Notice 2014	5225	Roads (Opening and Closing) Act 1991—Notices	5247
Natural Resources Management Act 2004—Notice	5243	South Australian Housing Trust Act 1995—Notice	5248
Petroleum and Geothermal Energy Act 2000—Notices	5243	Survey Act 1992—Notice	5246

GOVERNMENT GAZETTE NOTICES

Notices for publication in the *South Australian Government Gazette* should be emailed to governmentgazette@dpc.sa.gov.au. Content should be sent as Word format attachment(s). Covering emails should include the date the notice is to be published and to whom the notice will be charged. **Closing time for lodgement is 4 p.m. on the Tuesday preceding the regular Thursday publication.** Gazette enquiries to: **Phone 8207 1045**. The *Government Gazette* is available online at: www.governmentgazette.sa.gov.au.

Department of the Premier and Cabinet
Adelaide, 18 September 2014

HIS Excellency the Governor in Executive Council has been pleased to appoint the Honourable Susan Elizabeth Close, MP, Minister for Manufacturing and Innovation, Minister for Automotive Transformation and Minister for the Public Sector to be also Acting Minister for Sustainability, Environment and Conservation, Acting Minister for Water and the River Murray and Acting Minister for Aboriginal Affairs and Reconciliation for the period from 20 September 2014 to 25 September 2014 inclusive, during the absence of the Honourable Ian Keith Hunter, MLC.

By command,

JOHN ROBERT RAU, for Premier

14MSECCS047

Department of the Premier and Cabinet
Adelaide, 18 September 2014

HIS Excellency the Governor in Executive Council has been pleased to appoint the undermentioned to the Riverbank Authority Board of Management, pursuant to the provisions of the Housing and Urban Development (Administrative Arrangements) (Riverbank Authority) Regulations 2014 and Housing and Urban Development (Administrative Arrangements) Act 1995:

Member: (from 18 September 2014 until 12 February 2016)
Malcolm Charles Snow
John Francis Hanlon
Tanya Mary Monro
Karyn Leanne Kent

By command,

JOHN ROBERT RAU, for Premier

HUD0008/14CS

Department of the Premier and Cabinet
Adelaide, 18 September 2014

HIS Excellency the Governor in Executive Council has been pleased to appoint the undermentioned to the Administrative and Disciplinary Division of The District Court, pursuant to the provisions of the Guardianship and Administration Act 1993:

Section 66 (2) Panel Assessor: (from 18 September 2014 until 17 September 2015)
David Stuart Kelly
Abdulghani Mohammed Usman

Section 66 (3) Panel Assessor: (from 18 September 2014 until 17 September 2015)
Christine Carolyn Bindon
Timothy John Crowley
Florina D'Sylva
Adrian Jackson
Christopher Paul Shinnars

By command,

JOHN ROBERT RAU, for Premier

AGO0130/14CS

Department of the Premier and Cabinet
Adelaide, 18 September 2014

HIS Excellency the Governor in Executive Council has been pleased to appoint Megan Philpot to the position of Acting Ombudsman for a term of three months commencing on 1 October 2014 and expiring on 31 December 2014, pursuant to Section 8 of the Ombudsman Act 1972.

By command,

JOHN ROBERT RAU, for Premier

AGO0130/14CS

Department of the Premier and Cabinet
Adelaide, 18 September 2014

HIS Excellency the Governor in Executive Council has been pleased to appoint, by Notice in the *Government Gazette* the people listed in the attached Notice as Justices of the Peace for South Australia, upon the terms and conditions set out in the Notice, pursuant to Section 4 of the Justices of the Peace Act 2005.

NOTICE OF APPOINTMENT OF JUSTICES OF THE PEACE
FOR SOUTH AUSTRALIA

Pursuant to Section 4 of the Justices of the Peace Act 2005

I, THE GOVERNOR in Executive Council, hereby appoint the people listed as Justices of the Peace for South Australia for a period of 10 years commencing from 18 September 2014 and expiring on 17 September 2024, it being a condition of appointment that the Justices of the Peace must take the oaths required of a Justice under the Oaths Act 1936 and return the oaths form to the Justice of the Peace Services within 3 months of the date of appointment.

Maurissa Ailion
William James Carey
Derek Chapman
Angelo Massimo Corbo
Terry Peter Dalkos
Feryal Daou
Brian Anthony Dew
Nancy Elizabeth Douglas-Irving
David Scott Harrison
Fadil Hatibovich
Susan Chamney Hazel
Kevin Vincent Healy
Kevin Vincent Hodgson
Graeme Stanley Hunt
Kenneth James Irvin
Brenton Alfred James
Arthur Robert George Jeeves
Stuart Graham Johnstone
Amanda Jane Jones
Nicholas William Kermod
Keith Eric Kranz
Vaughan Frederick Levi
Paul Andrew Luders
Francis Eric McCourt
David John Manders
Eric James March
Joanne Elizabeth Mardon
Donald Francis Maxwell
Baldo Mele
Mark Joseph Nalty
Lien Thi Bich Nguyen-Navas
Kaye Mary Nicolson
Gregory Lindsay O'Connor
Vicki Clair Osland
Lindsay John Thomas Packer
Elizabeth Meryl Penfold
Joan Berenice Playford
Robert Kimberley Potger
Ronald George Poyner
Christopher Hugh Rogers
Rosa Russo
Ricardo Stephen Santucci
Caroline Alice Scicluna
Peter Smithson
Neil Albert Stanton
Mark Gregory Stewart
Rowena Anne Watson
John Buchanan Wauchope
Robert Francis Willis
Andrew David Wingfield

By command,

JOHN ROBERT RAU, for Premier

JP13/058CS

ASSOCIATIONS INCORPORATION ACT 1985

Deregistration of Associations

NOTICE is hereby given that the Corporate Affairs Commission approves the applications for deregistration received from the associations named below pursuant to Section 43A of the Associations Incorporation Act 1985. Deregistration takes effect on the date of publication of this notice:

Civial Aviation Historical Society of South Australia Incorporated
 Clean Technology & Sustainable Industries Organisation Australasia Incorporated
 Dalrymple Hotel Social Club Incorporated
 Eastside SA Incorporated
 Eudunda Community Centre Incorporated
 Ex-Prisoner of War Association of South Australia Incorporated
 Eyre Peninsula Mining Alliance Incorporated
 Frank Quigley Homes for Head Injured Housing Association Incorporated
 HWA Social Club Incorporated
 ICT Accord Incorporated
 Parents of Hearing Impaired (S.A.) Incorporated
 Probus Club of Kilburn/Blair Athol Incorporated
 South East Resources Information Centre Incorporated
 The Penrice Osborne Employees Social Club Incorporated
 Theatro Oneiron Incorporated

Given at Adelaide, 9 September 2014.

S. J. PAGLIARULO, a Delegate of the Corporate Affairs Commission

BUILDING WORK CONTRACTORS ACT 1995

Exemption

TAKE notice that, I, Dini Soulio, Commissioner for Consumer Affairs, as a Delegate for the Minister for Business Services and Consumers, pursuant to Section 45 of the Building Work Contractors Act 1995, hereby exempt Adam John Stevens, from compliance with Section 9(1)(c) of the Building Work Contractors Act 1995, in so far as Mr Stevens was an insolvent under administration within the meaning of the Corporations Act 2001 within the last 10 years.

Dated 11 September 2014.

D. SOULIO, as Delegate for the Minister for Business Services and Consumers

BUILDING WORK CONTRACTORS ACT 1995

Exemption

TAKE notice that I, Dini Soulio, Commissioner for Consumer Affairs, as Delegate for the Minister for Business Services and Consumers, pursuant to Section 45 of the Building Work Contractors Act 1995, hereby exempt Michael Gregory Hillan from compliance with Section 9(d) of the Building Work Contractors Act 1995, insofar as Mr Hillan was the director of a company (Derringer X Pty Ltd, ACN 100 893 546) that was wound up for the benefit of creditors.

Dated 11 September 2014.

D. SOULIO, as Delegate for the Minister for Business Services and Consumers

BUILDING WORK CONTRACTORS ACT 1995

Exemption

TAKE notice that I, Dini Soulio, Commissioner for Consumer Affairs, as Delegate for the Minister for Business Services and Consumers, pursuant to Section 45 of the Building Work Contractors Act 1995, hereby exempt Origin Energy Retail Pty Ltd (ACN 078 868 425), on the conditions set out in Schedule 1, from compliance with Section 19(4) of the Building Work Contractors Act 1995.

SCHEDULE 1

Exemption is subject to the conditions:

1. Each building work supervisor is and will remain an employee of Origin Energy Limited (ACN 000 051 696);
2. Origin Energy Retail Limited remain a wholly owned subsidiary of Origin Energy Limited; and
3. Each building work supervisor discharge their responsibilities under the Building Work Contractors Act 1995, with respect to licensed activities undertaken by Origin Energy Retail Limited as if the building work supervisor was employed directly by Origin Energy Retail Limited.

Dated 11 September 2014.

D. SOULIO, as Delegate for the Minister for Business Services and Consumers

CASINO ACT 1997

NOTICE UNDER SECTION 3 (1)

Definition of Premium Gaming Areas

TAKE notice that pursuant to Section 3 (1) of the Casino Act 1997, the 'Premium Gaming Areas' defined as being a gaming area or part of a gaming area within the casino premises will as from 6 a.m. on 19 September 2014 be re-defined by the Liquor and Gambling Commissioner.

The following plans indicate such parts of the ground floor of the casino premises (previously defined by his Excellency the Governor in Executive Council and depicted by a purple line for information purposes only) which are to be regarded as being a gaming area, or part of a gaming area (previously defined and depicted by an orange line), that is set aside for premium customers and depicted by a light blue line which shall only be accessible to other customers in accordance with the Adelaide Casino Approved Licensing Agreement.

The defined premium gaming area on the first floor of the casino premises remains unchanged as *Gazetted* on 1 May 2014.

SCHEDULE 1

53000017 PLAN A ADELAIDE CASINO GROUND FLOOR (APPROVED GAMING AREAS)

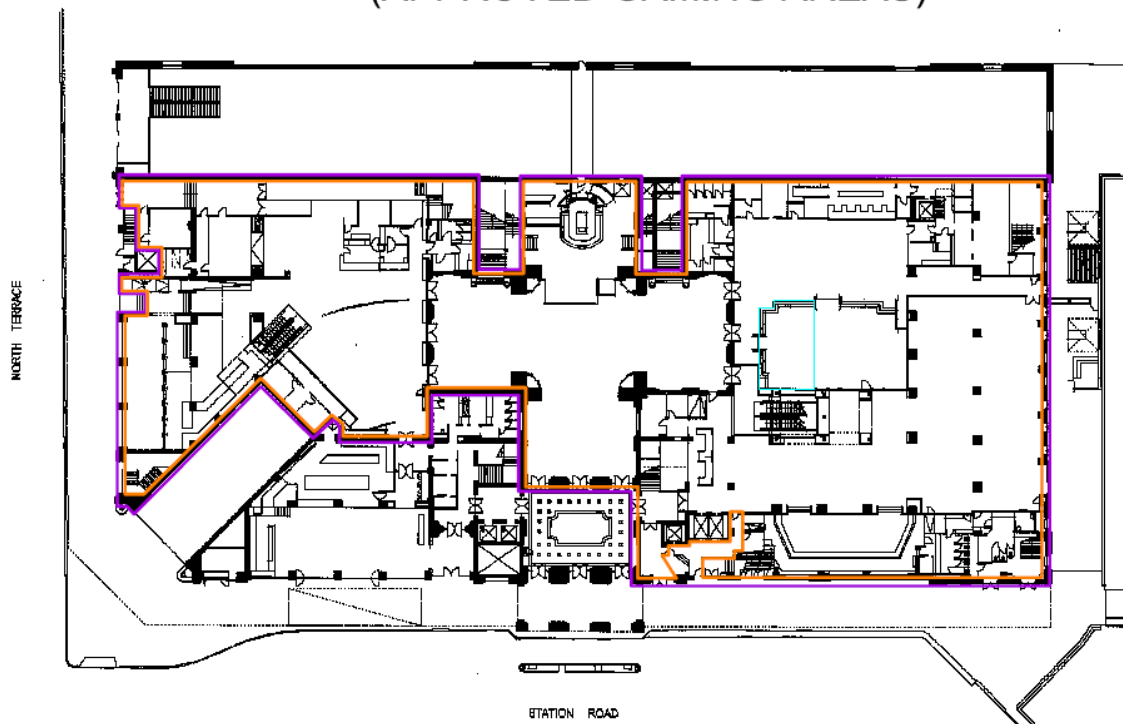

Dated 18 September 2014.

J. EVANGELISTA, Delegate of the Liquor and Gambling Commissioner

FISHERIES MANAGEMENT ACT 2007: SECTION 115

TAKE notice that pursuant to Section 115 of the Fisheries Management Act 2007, Kiran Liversage of Department of Environment, Water and Natural Resources (the 'exemption holder') is exempt from Section 70 of the Fisheries Management Act 2007 and Regulations 7 and 10, and Clauses 42, 58 and 73 of Schedule 6 of the Fisheries Management (General) Regulations 2007, but only insofar as the exemption holder shall not be guilty of an offence when using one or more unregistered rock lobster pots for research purposes (the 'exempted activity') from the waters specified in Schedule 1 subject to the conditions specified in Schedule 2, from 11 September 2014 until 31 May 2015, unless varied or revoked earlier.

SCHEDULE 1

South Australian waters of the Upper South East Marine Park.

SCHEDULE 2

1. Fish caught in the rock lobster pots must be returned to the water immediately after data collection in the location they were collected. No fish are to be retained or sold.

2. A maximum of five rock lobster pots may be used at any one time.

3. Rock lobster pots must be attached by a line to a red buoy, four litres in volume and made of durable material. A tag must be affixed to the top of the buoy, clearly displaying the name and address of the exemption holder and Exemption No. ME9902731.

4. For the purposes of this notice, only nominated MOSAIC volunteers may act as an agent of the exemption holder.

5. A Nominated MOSAIC volunteer means persons nominated by the exemption holder, at least one clear business day (the 'consideration period') prior to undertaking the exempted activity, by notifying the Director Fisheries and Aquaculture Policy (or his delegate) in writing of the full names of each volunteer together with any other identifying information about the volunteers that may be specifically required from time to time.

For the purpose of this instrument the delegate of the Director Fisheries and Aquaculture Policy is:

Lambertus Lopez
Manager Legal and Legislative Programs
Email: lambertus.lopez@sa.gov.au

6. The exemption holder or a person acting as an agent must notify PIRSA Fishwatch on 1800 065 522 at least two hours prior to conducting the exempted activity and answer a series of questions about the exempted activity. The exemption holder will need to have a copy of the exemption notice at the time of making the call, and be able to provide information about the area and time of the exempted activity, the vehicles and boats involved, the number of agents undertaking the exempted activity and other related questions. Exemption No. ME9902731.

7. The exemption holder must provide a final written report providing details of the quantity of pots set, location, time, quantities of species sampled and outcomes of the research project to the Director, Fisheries and Aquaculture Policy, G.P.O. Box 1625, Adelaide S.A. 5001 by 31 July 2015.

8. While engaged in the exempted activity the exemption holder or agent must be in possession of a copy of this notice and such a notice must be produced to a PIRSA Fisheries Officer if requested.

9. The exemption holder must not contravene or fail to comply with the Fisheries Management Act 2007, or any regulations made under that Act, except where specifically exempted by this notice.

This notice does not purport to override the provisions or operation of any other Act including, but not limited to, the Marine Parks Act 2007. The exemption holder and his agents must comply with any relevant regulations, permits, requirements and directions from the Department of Environment, Water and Natural Resources when undertaking activities within a marine park.

Dated 11 September 2014.

S. SLOAN, Director, Fisheries and Aquaculture Policy

FISHERIES MANAGEMENT ACT 2007: SECTION 115

TAKE notice that pursuant to Section 115 of the Fisheries Management Act 2007, Damien Wilksch of 137 Dunk Road, Cadell, S.A. 5321 (the 'exemption holder'), holder of River Fishery Licence No. R03, is exempt from Section 53 (2) and 70 of the Fisheries Management Act 2007 and Regulation 7 and Clause 6 of Schedule 6 and Schedule 7 of the Fisheries Management (General) Regulations 2007, but only insofar as he may use the device described in Schedule 1 to take Carp, Bony Bream and other non-native species in the areas specified in Schedule 2 for the purpose of trade or business (the 'exempted activity'), subject to the conditions set out in Schedule 3, from 14 September 2014 until 30 June 2015, unless varied or revoked earlier.

SCHEDULE 1

'Carp net'—a gill net with a ply greater than 5, having a maximum length of 50 m and a minimum mesh size of 10 cm and a maximum mesh size not exceeding 18 cm.

SCHEDULE 2

1. Subject to Paragraph 2, the holder of Licence R03 may conduct fishing activities pursuant to this licence in all backwaters of the River Murray excluding the following areas during the corresponding period set out in the following table:

<i>Area Excluded</i>	<i>Period of Closure</i>
Lake Littra and outflow channel	Permanent—all year
Clover Lake	Permanent—all year
Coombool Swamp	Permanent—all year
Lake Limbra and outflow channel	Permanent—all year
Lake Woolpoolool	Permanent—all year
Ral Ral Creek below Chaffey Pumping Station and entrance waters to Lake Merreti	Permanent—all year
Katarapko Creek and Eckert Creek, including The Splash	Permanent—all year
Bulyong Creek	Permanent—all year
Pilby Creek	Permanent—all year
Hancock Creek	Permanent—all year
Mundic Creek	Permanent—all year
Pike River	Permanent—all year
Punkah Creek	Permanent—all year
Slaney Creek	Permanent—all year
Loch Luna	Permanent—all year
Cobdogla Swamp	1 August to 30 April (inclusive)
Loveday Swamp/Mussel lagoons	1 August to 30 April (inclusive)
Lake Merreti	1 August to 31 January (inclusive)

2. The holder of Licence R03 may conduct fishing operations within the closure areas and periods listed above if given written approval by the Director, Fisheries and Aquaculture Policy to undertake specified carp eradication work in a specified area for a specified period.

SCHEDULE 3

1. The exemption holder must not use more than thirty carp nets at any one time in permitted backwaters of the River Murray.

2. The exemption holder must not have more than 30 carp nets in his possession at any time when he is deploying carp nets in the backwaters of the River Murray.

3. The exemption holder may only engage in the exempted activity while fishing pursuant to River Fishery Licence No. R03, and may only use a boat to engage in the exempted activity if that boat is registered by endorsement on River Fishery Licence No. R03.

4. The exemption holder must not cause or permit a person to act as his agent when engaging in the exempted activity unless that person may lawfully act as an agent for the exemption holder in relation to River Fishery Licence No. R03.

5. All native fish (excluding Bony Bream and Yabbies) taken in the course of the exempted activity must be immediately returned to the water.

6. Immediately prior to commencing the exempted activity, the exemption holder must contact the PIRSA Fishwatch on 1800 065 522 and provide the following details:

- The licence number and person(s) conducting the activity;
- The exact location(s) of the fishing activities;
- The number of carp nets being used; and
- Exemption No. ME9902726.

7. The exemption holder must ensure that the carp nets are checked and all fish removed at least once during each 24 hour period.

8. When the exemption holder moves the carp nets more than 3 km from the reported location of the nets under Condition 6, or removes the nets from the river completely, the exemption holder must again report to PIRSA Fishwatch on 1800 065 522 and provide either details, as required under Condition 6 of this exemption notice, or report that fishing with carp nets has ceased.

9. While engaging in the exempted activity, the exemption holder must be in possession of a copy of this notice. Such notice must be produced to a Fisheries Officer as requested.

10. The exemption holder must not contravene or fail to comply with the Fisheries Management Act 2007, or any regulations made under that Act, except where specifically exempted by this notice.

Dated 14 September 2014.

S. SLOAN, Director, Fisheries and Aquaculture Policy

FISHERIES MANAGEMENT ACT 2007: SECTION 115

TAKE notice that pursuant to Section 115 of the Fisheries Management Act 2007, Russell Bradford of Commonwealth Scientific and Industrial Research Organisation (CSIRO) Marine and Atmospheric Research of G.P.O. Box 1538, Hobart, Tas. 7001 (the 'exemption holder'), or a person acting as his agent, is exempt from Section 71 of the Fisheries Management Act 2007 and Regulation 23 of the Fisheries Management (General) Regulations 2007, but only insofar as the activities specified in Schedule 1, only at the locations specified in Schedule 2, subject to the conditions set out in Schedule 3, from 13 September 2014 until 12 September 2015 inclusive, unless varied or revoked earlier.

SCHEDULE 1

1. The tagging (which may include the capture and temporary restraint) of White Sharks (*Carcharodon carcharias*).

2. The use of berley in conjunction with the exempted activity within two nautical miles of the South Australian coastline or any island or reef that forms part of the state.

SCHEDULE 2

Far West Coast Marine Park, Nuyts Archipelago Marine Park, West Coast Bays Marine Park, Investigator Marine Park, Encounter Marine Park, Upper South East Marine Park, Neptune Islands Group (Ron and Valerie Taylor) Marine Park and Thorny Passage Marine Park.

SCHEDULE 3

1. No shark of any species may be taken from the water.

2. Before undertaking the exempted activity, the exemption holder or a person acting as an agent must contact PIRSA Fishwatch on 1800 065 522 and answer a series of questions about the exempted activity. The exemption holder will need to have a copy of the exemption at the time of making the call and be able to provide information about the area and time of the exempted activity, the vehicles and/or boats involved, the number of agents undertaking the exempted activity and other related questions. Exemption No. ME9902729.

3. For the purposes of this notice, only the following persons may act as an agent of the exemption holder:

- Barry Bruce of CSIRO Marine and Atmospheric Research;
- Andrew Wright of Calypso Star Charters; and/or
- Andrew Fox of Rodney Fox Shark Expeditions.

4. While engaging in the exempted activity, the exemption holder or agent must be in possession of a copy of this notice. Such notice must be produced to a Fisheries Officer immediately upon request.

5. The exemption holder must not contravene or fail to comply with the Fisheries Management Act 2007 or any regulations made under that Act, except where specifically exempted by this notice.

6. The exemption holder must not conduct any other fishing activity including recreational fishing while undertaking the exempted activity.

This notice does not purport to override the provisions or operation of any other Act including, but not limited to, the Marine Parks Act 2007. The exemption holder and his agents must comply with any relevant regulations, permits, requirements and directions from the Department of Environment, Water and Natural Resources when undertaking activities within a marine park.

Dated 12 September 2014.

S. SLOAN, Director, Fisheries and Aquaculture Policy

FISHERIES MANAGEMENT ACT 2007: SECTION 79

TAKE note that the notice made under Section 79 of the Fisheries Management Act 2007, dated 7 January 2014, and published in the *South Australian Government Gazette* dated 9 January 2014, on page 5, being the second notice on that page, referring to the West Coast Prawn Fishery, is hereby varied such that it will not be unlawful for a person fishing pursuant to a West Coast Prawn Fishery Licence to use prawn trawl nets in the waters specified in Schedule 1, under the conditions specified in Schedule 2, during the period specified in Schedule 3.

SCHEDULE 1

The waters of the West Coast Prawn Fishery adjacent to Coffin Bay, Ceduna and Venus Bay.

SCHEDULE 2

1. Each licence holder must ensure that a representative sample of the catch (a 'bucket count') is taken at least three times per night during the fishing activity.

2. Each 'bucket count' sample must be accurately weighed to 7 kg where possible and the total number of prawns contained in the bucket must be recorded on the daily catch and effort return.

3. Fishing must cease if one of the following limits is reached:

- (a) a total of 14 nights of fishing are completed;
- (b) the average catch per vessel, per night (for all three vessels) drops below 300 kg for two consecutive nights;
- (c) the average prawn 'bucket count' for all three vessels exceeds 240 prawns per bucket on any single fishing night in the Coffin Bay area;
- (d) the average prawn 'bucket count' for all three vessels exceeds 240 prawns per bucket on any single fishing night in the Venus Bay area; or
- (e) the average prawn 'bucket count' for all three vessels exceeds 270 prawns per bucket on any single fishing night in the Ceduna area.

4. The fleet must nominate a licence holder to provide a daily update by telephone or SMS message to the PIRSA Fisheries Manager, to report the average prawn catch per vessel and the average prawn 'bucket count' information.

5. No fishing activity may be undertaken after the expiration of 30 minutes from the prescribed time of sunrise and no fishing activity may be undertaken before the prescribed time of sunset for Adelaide (as published in the *South Australian Government Gazette* pursuant to the requirements of the Proof of Sunrise and Sunset Act 1923) during the period specified in Schedule 3.

SCHEDULE 3

Commence at sunset on 16 September 2014 and end after the expiration of 30 minutes from sunrise on 2 October 2014.

Dated 12 September 2014.

B. MILIC, Prawn Fisheries Manager

FISHERIES MANAGEMENT ACT 2007: SECTION 115

TAKE notice that pursuant to Section 115 of the Fisheries Management Act 2007, the holders of a Spencer Gulf Prawn Fishery Licence issued pursuant to the Fisheries Management (Prawn Fisheries) Regulations 2006, listed in Schedule 1 or their registered masters (the 'exemption holder'), are exempt from notices made under Section 79 of the Fisheries Management Act 2007, prohibiting prawn fishing activities pursuant to a Spencer Gulf Prawn Fishery Licence, insofar as the exemption holder shall not be guilty of an offence when using prawn trawl nets pursuant to their fishery licence for the purpose of undertaking prawn surveys (the 'exempted activity'), subject to the conditions contained in Schedule 2.

SCHEDULE 1

Licence No.	Licence Holder	Boat Name
P09	Bartolomeo Puglisi	<i>Angelina</i>
P38	Tacoma Pty Ltd	<i>Atlas</i>
P14	Ross Haldane	<i>Bartallumba K</i>
P33	Wellmet Pty Ltd	<i>Beauie J</i>
P12	Fromager Pty Ltd	<i>Brianna-Rene-Adele</i>
P34	Frane Bralic	<i>Cvita B</i>
P31	Barry Bowyer	<i>Evelyn-L</i>
P8	Anton Blaslov	<i>Grozdana B</i>
P13	Ante Lukin	<i>Kylie</i>
P04	Robert Bailey	<i>Melanie B</i>
P26	Ljiljana Vitlov	<i>Michelle</i>
P16	Barry Evans	<i>Night Stalker</i>
P28	Eugene Montgomery	<i>Skandia</i>

SCHEDULE 2

1. The exempted activity may only be undertaken from 1 October 2014 until 30 September 2015, unless varied or revoked earlier.

2. For the purposes of this notice the trawl survey areas cannot include any waters of a habitat protection zone or a sanctuary zone of a marine park established under the Marine Parks Act 2007.

3. The exemption holder must comply with all regulations and conditions that apply to fishing activities undertaken pursuant to their licence, in addition to the conditions imposed by this exemption. Exemption No. 9902728.

4. The exemption holder must accurately complete both of the tables attached as Schedule 2 and 3 to this notice, and submit to PIRSA Fisheries and Aquaculture by email to pirsa.fishwatch@sa.gov.au at least one hour prior to the departure of the first vessel from port to engaging in the exempted activity for each survey period.

5. All fish other than prawns, Southern calamari (*Sepioteuthis australis*) and bugs (*Ibacus* spp.) taken during the exempted activity must be returned to the water immediately after capture.

6. The exemption holder or an authorised licence holder must not contravene or fail to comply with the Fisheries Management Act 2007, or any other regulations made under that Act except where specifically exempted by this notice.

This notice does not purport to override the provisions or operation of any other Act including, but not limited to, the Marine Parks Act 2007. The exemption holder and his agents must comply with any relevant regulations, permits, requirements and directions from the Department of Environment, Water and Natural Resources when undertaking activities within a marine park.

SCHEDULE 2

Table 1 (A): Survey Exemption Report for the Spencer Gulf Prawn Fishery

Required fields	Vessel 1	Vessel 2	Vessel 3	Vessel 4	Vessel 5	Vessel 6	Vessel 7	Vessel 8	Vessel 9
1. Licence Prefix									
2. Licence No.									
3. Port commencing from									
4. Earliest date leaving port									
5. Earliest time leaving port									
6. Port of return									
7. Activity undertaken									
8. Name of person conducting activity									
9. Dates of trawling commencement									
10. Times of trawling									
11. Where will activity take place?									

SCHEDULE 3

Table 1 (B): Survey Exemption Report for the Spencer Gulf Prawn Fishery

Required fields	Vessel 10	Vessel 11	Vessel 12	Vessel 13	Vessel 14	Vessel 15	Vessel 16	Vessel 17	Vessel 18
1. Licence Prefix									
2. Licence No.									
3. Port commencing from									
4. Earliest date leaving port									
5. Earliest time leaving port									
6. Port of return									
7. Activity undertaken									
8. Name of person conducting activity									
9. Dates of trawling commencement									
10. Times of trawling									
11. Where will activity take place?									

Dated 11 September 2014.

S. SLOAN, Director, Fisheries and Aquaculture Policy

LIVESTOCK ACT 1997, SECTION 33

CONDITIONS FOR ENTRY OF LIVESTOCK, LIVESTOCK PRODUCTS AND OTHER PROPERTY INTO SOUTH AUSTRALIA OR A SPECIFIED PART OF THE STATE

Notice by the Minister

PURSUANT to Section 33 of the Livestock Act 1997, I, Leon Bignell, Minister for Agriculture, Food and Fisheries, I revoke the notice made by the Minister for Agriculture, Food and Fisheries on 13 June 2013.

Pursuant to Section 33 of the Livestock Act, I prohibit entry into the State or the part of the State specified in bold in Column 2 of the Schedule hereto, the livestock, livestock products and/or other property specified in Column 1 of the Schedule subject to the conditions specified in Column 2 of the Schedule (or, if no conditions specified, then absolutely):

SCHEDULE

<i>Column 1</i> <i>Livestock, livestock products or other property</i>	<i>Column 2</i> <i>Part of the State</i> <i>Conditions</i>
Beef cattle	<p>Protected Zone of South Australia</p> <p>Beef cattle of any BJD Herd Status may transit through the Protected Zone en route to another destination.</p> <p>Conditions for beef cattle destined to reside in the Protected Zone:</p> <ul style="list-style-type: none"> (a) Beef cattle must be accompanied by a completed Cattle Health Statement; and (b) Beef cattle must satisfy the requirements for Beef Only, CattleMAP, or Check Test.
Beef cattle, dairy steers, dairy cross-bred bulls and steers	<p>Beef Protected Area of South Australia</p> <p>No entry requirements for livestock destined direct to slaughter.</p> <p>Conditions for livestock destined to reside in the Beef Protected Area:</p> <ul style="list-style-type: none"> (a) Livestock must be accompanied by a completed Cattle Health Statement; and (b) Female beef cattle that originate from a herd that is infected or suspected of being infected with BJD are not permitted to reside without prior approval from the Chief Inspector of Stock; and (c) Female beef cattle that originate from a herd that is non-assessed in a Management Area are not permitted to reside without prior approval of the Chief Inspector of Stock.
Dairy cattle	<ul style="list-style-type: none"> (a) Dairy cattle entering South Australia to reside on dairy properties must be accompanied by a Cattle Health Statement declaring the Dairy BJD Assurance Score; and (b) Dairy cattle from herds with a Dairy BJD Assurance Score less than 7 must not reside on a beef production property without prior approval from the Chief Inspector of Stock.
Female dairy cross-bred cattle	<p>No entry requirements for livestock destined direct to slaughter.</p> <p>All other female dairy cross-bred cattle must be accompanied by a Cattle Health Statement declaring the Dairy BJD Assurance Score, and must:</p> <ul style="list-style-type: none"> (a) Originate from a herd that has a Check Test or CattleMAP status; or (b) Go to a feedlot or property in the Beef Protected Area approved by the Chief Inspector of Stock.
Bison, buffalo, camels and deer	<p>No entry requirements for livestock destined direct to slaughter.</p> <p>Conditions for livestock destined to reside in South Australia:</p> <ul style="list-style-type: none"> (a) A completed Health Certificate for Buffalo, Bison, Camels or Deer entering South Australia must accompany animals entering South Australia; and (b) Entry of animals from known infected or suspect herds with Johne's disease is not permitted without prior approval from the Chief Inspector of Stock.
South American camelids, including Alpaca, guanaco, vicuna and Llama	<ul style="list-style-type: none"> (a) A completed SA Alpaca Movement and Health Declaration; Parts A (Animal Details); B (Movements of Alpaca into SA); C (Health Statement); and D (Declaration) must accompany animals entering South Australia; and (b) Entry of livestock from known infected or suspect herds with Johne's disease is not permitted without prior approval from the Chief Inspector of Stock.

<i>Column 1</i> <i>Livestock, livestock products or other property</i>	<i>Column 2</i> <i>Part of the State</i> <i>Conditions</i>
Swine	<p>Entry of pigs into South Australia from herds where Porcine Brucellosis is known or suspected to occur is not permitted.</p> <p>Breeding pigs entering South Australia from Queensland and New South Wales must be accompanied by a completed Pig Health Statement; and</p> <p>(a) A copy of the current Accreditation Certificate for herds accredited under a <i>Brucella suis</i> Accredited Herd Scheme; or</p> <p>(b) Non-accredited herds:</p> <p>(i) Breeding pigs moving to a property or boar testing facility in South Australia require a negative brucellosis serological test conducted within the preceding 30 days; or</p> <p>(ii) Breeding pigs may move to a facility in South Australia approved by the Chief Inspector of Stock where brucellosis testing is conducted prior to release.</p>
Sheep	<p>A delivery docket must accompany sheep consigned direct to an abattoir for immediate slaughter; or</p> <p>A completed Sheep Health Statement must accompany sheep entering South Australia for any purpose other than for immediate slaughter.</p> <p>Entry into South Australia from a flock that is known or suspected to be infected with OJD is not permitted unless:</p> <p>(i) The sheep are consigned direct to an abattoir for immediate slaughter; or</p> <p>(ii) The sheep are consigned direct to a saleyard that is accredited and approved by the Chief Inspector of Stock; or</p> <p>(iii) Lambs are identified by a NLIS 'T' tag as Terminal 'T' lambs for fattening for sale before they cut their first permanent teeth to:</p> <p>a. An abattoir for slaughter; or</p> <p>b. A feedlot approved by the Chief Inspector of Stock; or</p> <p>(iv) With prior approval from the Chief Inspector of Stock.</p> <p>Adult sheep and lambs entering South Australia for breeding purposes must originate from:</p> <p>(a) An area with a Regional Biosecurity Plan approved by the Chief Inspector of Stock; or</p> <p>(b) SheepMAP accredited flocks; or</p> <p>(c) Flocks where sheep have tested negative over the last two years:</p> <p>(i) In a PFC 350; or</p> <p>(ii) In smaller flocks, in a Pooled Faecal Culture test on all sheep over two years of age; or</p> <p>(iii) In an Abattoir 500 test; and</p> <p>(d) Where any sheep that were introduced to an existing tested negative flock within the preceding five years originated from:</p> <p>(i) Flocks located within another area with a Regional Biosecurity Plan approved by the Chief Inspector of Stock; or</p> <p>(ii) SheepMAP accredited flocks; or</p> <p>(iii) Flocks that had a negative PFC 350 or Abattoir 500 test within the preceding two years.</p> <p>Adult sheep and lambs from untested flocks may be consigned direct to a saleyard that is accredited and approved by the Chief Inspector of Stock under the following conditions:</p> <p>(i) The sheep must be housed, fed and watered separately from all other livestock; and</p> <p>(ii) The sheep must go directly from the saleyard to:</p> <p>a. A property outside of South Australia; or</p> <p>b. A feedlot accredited and approved by the Chief Inspector of Stock; or</p> <p>c. An abattoir for slaughter; and</p> <p>(iii) The sheep must not reside in South Australia without prior approval of the Chief Inspector of Stock.</p>

<i>Column 1</i>	<i>Column 2</i>
<i>Livestock, livestock products or other property</i>	<i>Part of the State</i> <i>Conditions</i>
	<p>Adult sheep and lambs from an area that does not have a Regional Biosecurity Plan approved by the Chief Inspector of Stock may enter South Australia to attend shows or breeding centres under the following conditions:</p> <ul style="list-style-type: none"> (i) The sheep must be housed, fed and watered separately from all other livestock; and (ii) The sheep must return direct to the source property or to another property outside South Australia; and (iii) The sheep must not reside in South Australia without prior approval of the Chief Inspector of Stock.
Goats	<p>No entry requirements for livestock destined direct to slaughter.</p> <p>All other goats entering South Australia require a Goat Health Statement declaring the Johne's disease status of the herd completed by the owner or manager within the preceding seven days:</p> <ul style="list-style-type: none"> (i) Goats entering the Beef Protected Area must have a minimum assurance rating of 5. (ii) Goats entering the Protected Zone must have a minimum assurance rating of 6.
Apiary products, bee colonies, and appliances used in an apiary	<p>A completed Apiary Health Certificate (Form 3a, 3b) signed by an inspector within the preceding one month must accompany livestock and livestock products entering South Australia.</p>
Queen bees and escorts, queen cells or package bees	<p>A completed Apiary Health Certificate (Form 3a, 3b) signed by an inspector within the preceding four months must accompany bees entering South Australia.</p>
Package bees, bee hives, beeswax, pollen, propolis, used appliances, queen cells, queen bees and escorts	<p>A completed Apiary Health Certificate (Form 3a, 3b) signed by an inspector, and</p> <ul style="list-style-type: none"> (a) For the control of Small Hive Beetle, entry into South Australia from New South Wales, Queensland, Australian Capital Territory and Victoria is prohibited unless accompanied by written permission of the Chief Inspector of Stock; or (b) For the control of <i>Braula coeca</i>, entry into South Australia from Tasmania is prohibited unless accompanied by written permission of the Chief Inspector of Stock.
Apiary products, bee colonies and appliances used in an apiary on Kangaroo Island	<p>Kangaroo Island</p> <p>Entry into Kangaroo Island of honey, pollen, propolis, other bee products, used hives, hive material and appliances is not permitted without a completed Apiary Health Certificate (Form 3a, 3b) signed by an inspector, certifying:</p> <ul style="list-style-type: none"> (a) in the case of beeswax, that it has been refined by a heat treatment process approved by the Chief Inspector of Stock; (b) in the case of used hives, hive material and appliances, that they have been subjected to a minimum gamma irradiation dose of 15 K Gray; or (c) in any other case: <ul style="list-style-type: none"> (i) that the product has been tested and is free of American foul brood (<i>Paenibacillus larvae</i>) and has been subjected to a temperature of 70°C for two hours or 65°C for eight hours, or a similar approved treatment; or (ii) that the product has been subjected to a minimum gamma irradiation dose of 15 K Gray.

Definitions

In this Notice:

‘Abattoir 500’ means a test where at least 500 sheep, over two years of age, have been submitted to an abattoir in the past 24 months, in one or more lots, and have been examined and all found negative for OJD. The sheep must have been on the property for at least 2 years. Further information is available at: www.ojd.com.au.

‘Apiary Health Certificate’ means a document called a Health Certificate for the Interstate Movement of Apiary Products, Bee Colonies Used Appliances, Queen Bees, Escorts, Queen Cells and Package Bees (Form 3a, 3b) available at: www.pir.sa.gov.au.

‘Apiary products’ include honey, honey comb, beeswax, pollen, propolis and royal jelly.

‘Appliance’ means any article, apparatus or implement used in connection with the keeping of bees or the extraction of honey.

‘Beef Cattle’ are cattle other than Dairy Cattle. Beef cattle may further be described as those that qualify as Beef Only, CattleMAP and Check Tested herds.

‘Beef Only’, ‘CattleMAP’ and ‘Check Tested’ refer to the Australian Johne’s Disease Market Assurance Scheme coordinated by Animal Health Australia.

‘Beef Protected Area’ means the area described in the Annex of this Notice. A map of BJD zones in South Australia is available at: www.pir.sa.gov.au.

‘BJD’ means bovine Johne’s disease.

‘Cattle Health Statement’ means a document called the National Cattle Health Statement to declare the ‘Dairy BJD Assurance Score’ and other health information for the purposes of movement, agistment or sale of cattle available at: www.farmbiosecurity.com.au.

‘Dairy BJD Assurance Score’ means a point score determined in accordance with the Dairy BJD Assurance Form available at: www.farmbiosecurity.com.au.

‘Dairy Cattle’ means cattle, and their progeny, bred for commercial milk production and includes, but is not limited to, the following breeds: Holstein-Friesian, Jersey, Guernsey, Ayrshire, Brown Swiss, Australian Illawarra Shorthorn and Australian Red.

‘Dairy cross-bred cattle’ means cattle of mixed beef and dairy genetics.

‘Delivery Docket’ means a document that provides the name and address of the owner of the sheep; the name and address of the consignor of the sheep (if different from that of the owner); the name and address of the consignee of the sheep; the delivery address; the place of loading and the number and description of the sheep.

‘Goat Health Statement’ means a document called the National Goat Health Statement to declare the health status of goats for Johne’s disease, footrot and Caprine Arthritis Encephalitis (CAE) available at: www.farmbiosecurity.com.au.

‘Inspector’ means a person appointed as an inspector under the Livestock Act 1997 (SA) or under corresponding laws of another State or Territory of the Commonwealth.

‘Johne’s disease’ in Cattle, Goats, Deer and Alpaca—definitions, descriptions, rules and guidelines for the management of Johne’s disease in Australia may be found in the national document called ‘BJD Standard Definitions, Rules and Guidelines for the control of cattle strains of Mycobacterium paratuberculosis in cattle and for goats, deer and camelids’, Edition 8, May 2012 available at: www.animalhealthaustralia.com.au.

‘NLIS ‘T’ tag’ means an ear tag recognised under the National Livestock Identification System that is printed with the Property Identification Code and a ‘T’ symbol to identify lambs which are to be slaughtered before cutting any adult teeth.

‘OJD’ means ovine Johne’s disease.

‘PFC 350’ means a Pooled Faecal Culture test on at least 350 adult sheep (two years old or more) used for on-farm flock screening to detect OJD. Further information is available at: www.ojd.com.au.

‘Pig Health Statement’ means a form called Pig Health Statement for Breeding Pigs Entering South Australia from New South Wales and Queensland available at: www.pir.sa.gov.au.

‘Protected Zone of South Australia’ means the BJD Protected Zone of South Australia described in the Annex of this Notice. A map of the BJD Protected Zone in South Australia is available at: www.pir.sa.gov.au.

‘Regional Biosecurity Plan’ means a plan that meets the guidelines endorsed by WoolProducers Australia and the SheepMeat Council of Australia for producer groups to manage endemic diseases in sheep under the National OJD Management Plan 2013-2018 available at: www.ojd.com.au.

‘Reside’ means to stay for periods greater than 72 hours.

‘Sheep Health Statement’ means a document called the National Sheep Health Statement available at: www.farmbiosecurity.com.au.

Copies of codes, standards and other documents referred to in this notice may also be obtained from the PIRSA website at www.pir.sa.gov.au or from the Chief Inspector of Stock at 33 Flemington Street, Glenside, S.A. 5065, or G.P.O. Box 1671, Adelaide, S.A. 5001 or by phone (08) 8207 7900.

Dated 1 September 2014.

LEON BIGNELL, MP

ANNEX

1. The Protected Zone of South Australia for bovine Johne's disease comprises that portion of the State of South Australia, north of the line bounded generally by the northern Pastoral Lease area, as follows:

Commencing at the north-eastern corner of the State of South Australia; thence southerly along portion of the eastern boundary of the State of South Australia to the south-eastern corner of Block 993, Out of Hundreds (Chowilla)—Chowilla Regional Reserve; thence generally south-westerly and generally north-westerly along the southern boundaries of Chowilla Regional Reserve, and the eastern, southern, western and south-western boundaries of Calperum, Hawks Nest, Taylorville, Glenlock, Westons Flat, Oakview and Bunyung Pastoral Runs to the south-western corner of Bunyung Pastoral Run; generally northerly along the western boundaries of Bunyung, Balah, Old Koomooloo, Sturt Vale, Faraway Hill, Ti-Tree Well, Manunda, Tiverton, Oulnina Park and Winnininnie Pastoral Runs; generally westerly along the southern, south-eastern and south-western and western boundaries of Winnininnie, Melton, Minburra and North Hills Pastoral Runs to the south-western corner of North Hills Pastoral Run; generally northerly along the western, northern, southern and north-western boundaries of North Hills, Minburra, Wilcowie, Three Creeks, Worumba, Shaggy Ridge, Black Hill and Willippa Pastoral Runs to a south-eastern boundary of the southern portion of Prelina Pastoral Run; generally westerly, generally easterly, northerly, generally westerly, generally easterly, generally north-westerly and generally north-easterly along the southern, northern, western, south-western and north-western boundaries of the southern portion of Prelina, Baldoora, Willow Springs and Wirrealpa Pastoral Runs to a south-eastern corner of Oratunga Pastoral Run; generally westerly along the southern, south-eastern and south-western boundaries of Oratunga, Gum Creek, Werta, Mount Falkland and Motpena Pastoral Runs; southerly, westerly and southerly along the eastern and southern boundaries of Motpena, Wintabatinyana and Lake Torrens Pastoral Runs to a north-western corner of Wallerberdina Pastoral Run; generally easterly, generally north-easterly, generally south-westerly and northerly along the northern, north-western, eastern, southern and western boundaries of Wallerberdina Pastoral Run to a southern boundary of Lake Torrens Pastoral Run; westerly and generally south-westerly along the southern and eastern boundaries of Lake Torrens, Yadlamulka, Wilkatana, Mount Arden, Cariewerloo and the southern portion of Illeroo Pastoral Runs; generally south-easterly along the northern and eastern boundaries of Pandurra and Tregalana Pastoral Runs to a north-western corner of Lincoln Park Pastoral Run; easterly, generally northerly, generally south-easterly and generally south-westerly along the northern, western, north-eastern, eastern and south-eastern boundaries of Lincoln Park and Tregalana Pastoral Runs to an eastern boundary of Roopena Pastoral Run; generally south-westerly and northerly along the eastern, southern and western boundaries of Roopena, Myola, Cooyerdoo, Shirrococoe and Gilles Downs Pastoral Runs to the south-western corner of Corunna Pastoral Run; generally north-easterly and generally south-westerly along the north-western, south-eastern and southern boundaries of Corunna and Uno Pastoral Runs to the south-western corner of Uno Pastoral Run; generally north-westerly along the western, south-western, southern, eastern, northern, south-eastern and north-western boundaries of Uno, Yeltana, Bungaroo, Buckleboo, Paney, Scrubby Peak, Lockes Claypan, Lake Everard, Kondoolka and Pinjarra Pastoral Runs to the Dog Fence intersecting the western boundary of Kondoolka Pastoral Run; generally south-westerly and generally north-westerly along the Dog Fence to the south-eastern corner of Nanbona Pastoral Run; westerly and northerly along the southern and western boundaries of Nanbona Pastoral Run to the Dog Fence; north-westerly along the Dog Fence to the north-eastern corner of Watna Pastoral Run; southerly, westerly and northerly along the eastern, southern and western boundaries of Watna and Mitchidy Moola Pastoral Runs to the Dog Fence; westerly along the Dog Fence to an eastern boundary of section 728, Out of Hundreds (Fowler and Nullarbor)—Yalata Aboriginal Land; northerly, westerly and southerly along the eastern, northern and western boundaries of the Yalata Aboriginal Land to the south-eastern corner of Block 1211, Out of Hundreds (Nullarbor and Coompana)—Nullarbor National Park; generally westerly along the southern boundaries of Nullarbor National Park to the western boundary of the State of South Australia; thence northerly and easterly along the western and northern boundaries of the State of South Australia to the point of commencement and crossing all intervening roads and railways.

2. The Beef Protected Area of South Australia for bovine Johne's disease includes all the lands comprising the rest of the State not included within the Protected Zone described above.

A map and explanation of current zoning for BJD is available at <http://www.animalhealthaustralia.com.au/>.

LAND ACQUISITION ACT 1969

(SECTION 16)

Notice of Acquisition

THE COMMISSIONER OF HIGHWAYS (the 'Authority'), 136 North Terrace, Adelaide, S.A. 5000, acquires the following interests in the following land:

Definition of Land Acquired

Comprising an unencumbered estate in fee simple in that piece of land situated at 1 Henry Street, Croydon, being the whole of the Allotment 56 Deposited Plan No. 1554 comprised in Certificate of Title Volume 5294, Folio 449.

This notice is given under Section 16 of the Land Acquisition Act 1969.

Compensation

A person who has or had an interest in the land that is divested or diminished by the acquisition or the enjoyment of which is adversely affected by the acquisition who does not receive an offer of compensation from the Authority may apply to the Authority for compensation.

Inquiries

Inquiries should be directed to:

Rocco Caruso,
G.P.O. Box 1533,
Adelaide, S.A. 5001
Phone (08) 8402 1729

Dated 15 September 2014.

The Common Seal of the Commissioner of Highways was hereto affixed by authority of the Commissioner of Highways in the presence of:

A. J. BERRY, Manager, Real Estate Services
(Authorised Officer), Department of
Planning, Transport and Infrastructure

DPTI 2013/22450/01

GEOGRAPHICAL NAMES ACT 1991

Notice of Declaration of Names of Places

CORRIGENDUM

IN the *Government Gazette* of 27 March 2003, page 1184, fourth notice appearing, the declared Rack Plan 844 *should* have been Rack Plan 847 and the declared name for Area 50 of Rack Plan 847 shown as **ANGUS VALLEY**, *should* have been shown as **ANGAS VALLEY**.

Dated 5 September 2014.

M. BURDETT, Surveyor-General, Department
of Planning, Transport and Infrastructure

DPTI.2013/00985/01

GEOGRAPHICAL NAMES ACT 1991

Notice of Declaration of Names of Places

NOTICE is hereby given pursuant to Section 11A of the Geographical Names Act 1991, that the names of those places set out in The Schedule hereunder shall be the geographical names of those places. Precise locations for the features can be obtained from the South Australian Gazetteer through the Property Location Browser (PLB) available on the website <http://maps.sa.gov.au/plb/> or by contacting the Geographical Name Unit, DPTI on (08) 8204 8539.

THE SCHEDULE

<i>Mapsheets</i>	<i>Feature</i>
1:250 000 Mapsheet SI5316 (Kingscote)	Lake Macquarie Bank Lawrey Shoal Louise Shoal Orcades Bank Suzanne Shoal
1:50 000 Mapsheet 6526-4 (Cape Jervis)	Yala-walangga (stream)

Note: Words shown in parentheses are not part of the name.

Certified that the above names have been examined in line with the policies of the Geographical Names Unit, and that they comply with Section 11A of the Geographical Names Act 1991.

Dated 5 September 2014.

M. BURDETT, Surveyor-General, Department
of Planning, Transport and Infrastructure

DPTI.2013/00985/01

MINING ACT 1971

NOTICE is hereby given in accordance with Section 28 (5) of the Mining Act 1971, that the Minister for Mineral Resources and Energy proposes to grant an Exploration Licence over the undermentioned area:

Applicant: Kalyan Resources Pty Ltd and Orogenic Exploration Pty Ltd.

Location: Flinders Island Area—Approximately 35 km west-south-west of Elliston.

Term: 2 years

Area in km²: 16

Ref.: 2014/00091

Plan and co-ordinates can be found on the Department of State Development website: http://www.minerals.statedevelopment.sa.gov.au/public_notices or by phoning Mineral Tenements on (08) 8463 3103.

J. MARTIN, Mining Registrar

MINING ACT 1971

NOTICE is hereby given in accordance with Section 28 (5) of the Mining Act 1971, that the Minister for Mineral Resources and Energy proposes to grant an Exploration Licence over the undermentioned area:

Applicant: Havilah Resources NL

Location: Lake Frome Area—Approximately 170 km south-east of Leigh Creek.

Pastoral Lease: Frome Downs

Term: 2 years

Area in km²: 232

Ref.: 2014/00103

Plan and co-ordinates can be found on the Department of State Development website: http://www.minerals.statedevelopment.sa.gov.au/public_notices or by phoning Mineral Tenements on (08) 8463 3103.

J. MARTIN, Mining Registrar

MINING ACT 1971

NOTICE is hereby given in accordance with Section 28 (5) of the Mining Act 1971, that the Minister for Mineral Resources and Energy proposes to grant an Exploration Licence over the undermentioned area:

Applicant: Iluka (Eucla Basin) Pty Ltd

Location: Penong Area—Approximately 70 km west-north-west of Ceduna.

Term: 2 years

Area in km²: 23

Ref.: 2014/00113

Plan and co-ordinates can be found on the Department of State Development website: http://www.minerals.statedevelopment.sa.gov.au/public_notices or by phoning Mineral Tenements on (08) 8463 3103.

J. MARTIN, Mining Registrar

South Australia

Motor Vehicles (Approval of Motor Bikes and Motor Trikes) Notice 2014

under the *Motor Vehicles Act 1959*

1—Short title

This notice may be cited as the *Motor Vehicles (Approval of Motor Bikes and Motor Trikes) Notice 2014*.

2—Commencement

This notice will come into operation on the date of publication in this Gazette.

3—Approved motor bikes and motor trikes

For the purposes of Schedules 2 and 3 of the *Motor Vehicles Regulations 2010* and the transitional provisions of the *Motor Vehicles Variation Regulations 2005* (No. 233 of 2005), the motor bikes and motor trikes specified in Schedule 1 are approved.

Schedule 1—Approved motor bikes and motor trikes

1—Motor bikes and motor trikes with an engine capacity not exceeding 260 ml

All motor bikes and motor trikes with an engine capacity not exceeding 260 milliliters and a power to weight ratio not exceeding 150 kilowatts per tonne other than the following:

Suzuki RGV250

Kawasaki KR250 (KR-1 and KR1s models)

Honda NSR250

Yamaha TZR250

Aprilia RS250

2—Motor bikes and motor trikes with an engine capacity not less than 261 ml and not exceeding 660 ml

The motor bikes and motor trikes listed in the table below.

Make	Model	Variant Name	Year	Capacity
AJS	Model 18	Model 18	Pre1963	497
	Model 20 (formerly known as Model 30)	Model 20	1955-61	498
ALDY	All models	All models	Sep 13	Under125
Aprila	Moto 6.5	Moto 6.5	1998-99	649
	Motjito	Mojito	All	50
	M35	SR Max 300	2012	278
	Pegaso 650	Dual Sports	1994-01	652
	Pegaso 650	Outback	2000-01	652
	Pegaso 650	Factory 650	2007-08	660
	Pegaso 650 I.E	Outback	2001-02	652
	Pegaso 650 I.E	Dual Sports	2001-06	652
	RXV4.5	RXV4.5	2006-08	449
	RXV450	VPV	2010	449
	RXV5.5	RXV5.5	2006-08	549
	RXV550	VPZ	2010	553
	RS125/SBK	RS125/SBK	2013	125
	SR50R	SR50R	All	50
	SR MT 50	SR MT 50	All	49
	SR MT 125	SR MT 125	All	124
	SCRABEO 200	SCRABEO 200	All	181
	Scarabeo 300	VRG	2009	278
	Scarabeo 400	Scarabeo 400	2007	399
	Scarabeo 500	Scarabeo 500	2007-08	460
Sportcity 300	Sportcity 300	2010-2012	300	
Strada 650	Road	2006-08	659	
Strada 650	Trail	2006-08	659	

Make	Model	Variant Name	Year	Capacity
Asiawing	SXV4.5	SXV450	2006-08	449
	SXV5.5	SXV550	2006-08	553
	LD450	ODES MCF 450	2011-13	449
	SXV5.5	SXV5.5	2006-08	553
ATK	605	605	1995	598
Benelli	Velvet Dusk	Velvet 400	2003-05	383
	P25	pP25	All	600
Beta	RRE3	RR350	2011	349
	RRE3	RR400	2010-11	398
	RRE3	RR450	2010-11	449
	RR450	RR450	2008	448
	RR450	RR450	2000-07	448
	RRE3	RR520	2010-11	498
	RR525	RR525	2008	510
	RR525	RR525	2000-07	510
	FUPA RR E3	RR 2T 300	2012	293
BMW	C650	C600 Sport	2011-2013	647
	C650	C650 GT/GS	2011-2013	647
	F650	Funduro	1995-00	652
	F650CS	Scarvar	2002-05	652
	F650CS	SE Road	2004-06	652
	F650GS (does not include models manufactured after Nov 2007 with 800mL engine)	Dakar	2000-08	652
	F650GS			
	F650ST			
	F650	F650GS	2000-08	652
	F650	F650ST	1998	652
	G 450 X	G650 GS	2009-13	652
	G650GS	G650 GS Serato	2012-2013	652
	R45	G 450 X	2008-10	450
	R50	Serato	All	650
	R60	R45	All	453
	R65	R50	1969	499
	R65LS	R60	1967	590
	R69	R65	1981-88	650
	F650GD	R65LS	1982-86	650
	LM25W	R69	1961	600
All models	F650	2000	652	
BOLWELL		FIRENZE	2009	263
BOLLINI		All models under 250	All	250
BSA	A50	A50	1964-70	500
	A65	A65	1966-69	650
	A7	A7	1961	500
	B40	B40	1969	350
	B44	B44	1967-71	440
	B50	B50	1971	495
	B50SS Goldstar	B50SS Goldstar	1971	498

Make	Model	Variant Name	Year	Capacity
	G650 GS	G650 GS	2010	652
	G650 GS Serato	G650 GS	2010	652
	Gold Star	Gold Star	1962	500
	Lightning	Lightning	1964	654
	Spitfire MKIII	Spitfire MkIII	1967	650
	Thunderbolt	Thunderbolt	1968	499
Buell	Blast	Street Fighter	2002-07	491
Bug	SEE KYMCO			
Bultaco	Alpina	Alpina	1974	350
	Frontera	Frontera	1974	360
	Sherpa	Sherpa	1974	350
Cailifornia Scooter	All models under 250cc	All models under 250cc	2014	249
Cagiva	360WR	360WR	1998-02	348
	410TE	410TE	1996	399
	610TEE	610TEE	1998	576
	650 Alazzurra	650 Alazzurra	1984-88	650
	650 Elfant	650 Elfant	1985-88	650
	Canyon 500	Dual Sportse	1999-06	498
	Canyon 600	Dual Sports	1996-98	601
	River 600	River 600	1995-98	601
	W16 600	W16 600	1995-97	601
CF Moto	All models	All models till Sep 14	2012-13	Under 650
	CF650	CF650NK-LAM	2012-13	649
	CF650	CF650TK-LAM	2013	649
Cossek	650	Ural	1974	649
DAELIM	All Models	All Models under 250	All	Under 250
Derbi	Boulevard 50	Boulevard 50		50
	GP1 250	GP1 250		250
	Mulhacen	Mulhancen	2008	659
	Rambla	RA 300	2010	278
Dneper	K650	K650	1972	650
	Dneiper	Dneiper	1974	650
	K650	K650 Dnepr	1967-74	650
	MT9	MT9	1974	650
DUCATI	400 MONSTER	400 MONSTER	2002	398
	400SIE	400 S I E monster		398
	400 SS JUNIOR	400 SS	1989-96	398
	400SS	400SS	1992-95	398
	500SL	PANTAH	1984	499
	500 DESMO	500 DESMO SPORT	1978	497
	600 MONSTER	600 MONSTER	1994-01	583
	600 MONSTER	DARK	1998-01	583
	600 S	600 SUPERSPORT	1994-97	583
	600M	600M	1994-01	583
	600SL	PANTAH	1980-84	583
	600SS	600SS	1994-98	583
	620 MONSTER LITE	M620 LITE	2003-07	618

Make	Model	Variant Name	Year	Capacity
	620 MULTISTRADA LITE	MTS620 24.5KW	2005-07	618
	659 Monster	Monster 659	All	659
	DM 350	350	PRE 1985	350
	DM 450	450	PRE 1985	448
	DM450	DM450	1972	450
	DM500	DM500	1981-84	498
	F3	350 F3	1986-1989	349
	F4	400 F4	1986	400
	M4	M620IA LITE	2003-04	620
	M5	MONSTER 659	2011	659
Eagle Wing	Cino 125	Cino125	All	125
	Elegante 125	Elegante 125	All	125
Enfield	Bullet	Classic	1993-08	499
	Bullet	Deluxe	1993-08	499
	Bullet	Electra Road	2006-08	499
	Bullet 350	Deluxe	1988-01	346
	Bullet350	Superstar	1988-95	346
	Bullet 350	Classic	1993-01	346
	Bullet 500	500	1995	499
	Bullet 65	Road	2003-04	499
	Lightning	Road	2000-08	499
	Military	Road	2002-08	499
	Taurus	Diesel	2001	325
	Bullet 350 STD	Royal Enfield	1960-90	346
Fantic	TZ	EC300	2011-12	300
	TZ	Gas Gas EC30	2012	300
Gas-Gas	EC300	SM Supermotard	2002	299
	EC300	Enduro	2001-02	299
	EC400	FSE Enduro	2002-03	399
	EC450	FSE Enduro	2003-05	449
	EC450	FSE Supermotard	2003-08	449
	EC450	FSR Enduro	2006-08	449
	FS400	FS40A	2006	398
	FS450	FS45	2006	443
	FS500	FS50	2006	503
	FSE 400	400	2002	398
	FSE 450	450	2003-08	398
	Pampera	320 Trail	1998-02	333
	Pampera	400 Trail	2006-08	399
	Pampera	450	2007-08	443
	SM400	Supermotard	2003-08	399
	SM450	Supermotard	2003-08	443
	TT300	EC300	1998-08	295
Gilera	Fuoco 500	Fuoco 500	2007-13	493
	Nexus 500	Nexus 500	2003-08	460
Harley	SS350	Sprint	1969-74	350

Make	Model	Variant Name	Year	Capacity
Honda	600V Translap	600V Translap	1988	583
	Bros	Bros	1992	399
	C70	Dream	Pre 1970	305
	CB100	CB100	All	100
	CB125e	CB125e	All	125
	CB175	CB175 K1-K6	1969-74	175
	CB200	CB200	All	
	CB350	CB350	1969	348
	CB350F	CB350F	1973	325
	CB360	CB360	1973-74	360
	CB400	CB400	1981-2013	395
	CB400	CB400	2008	408
	CB400F	CB400F	1975-77	408
	CB400N	CB400N	1981	395
	CB400T	CB400T	1977	408
	CB400 ABS	CB400 ABS	2008-2013	399
	CB450	CB450	1967-75	450
	CB500	CB500	1977	498
	CB500F	CB500FA	2012	471
	CB500X	CB500XA	2013	471
	CB550	CB550	1974-78	544
	CB650	CB650	All	650
	CBR125R	CBR125R	2004	124.7
	CBR250R	CBR250R	1986-1996	249.6
	CBR500R	CB500RA	2012	471
	CBX550	CBX550F	1982-85	572
	CX550	CX550	1979	500
	CJ360	CJ360	1976	356
	CL450	CL450	1965-77	444
	CRF150	150R/RB	All	149
	CRF250	CRF250(L/X/F/M/R)	2013	249
		Versions		
		CRF250L	2013	249
		CRF400R	2013	
		CRF450X	2005-08	449
		CX500	1977-82	495
		CX650	1983-85	647
	Deauville	NT650V	2002-06	647
	Fortza 300	NS S300 Forza	All	279
	FJS400A	SW-T400	2009	399
	FT500	FT500	1984	498
	FTS600D	Silverwing	2006-08	582
	GB400	GB400	all	399
	GB500	GB507	1987-91	498
	GL400	GL400	1985	396
	NF02	SH300	2009	279
	NSS300	NSS300	2013	279
NT400	NT400	1989-92	400	

Make	Model	Variant Name	Year	Capacity
	NT650V	DEAUVILLE	2003-06	647
	NTV650	Revere	1989-92	647
	NX650	Dominator	1988-00	644
	PCX150	PCX150	153	
	Revere	Revere	1990	647
	RVF400	OBI RVF400	1992-96	399
	SH150i	SH150i	2005	152.7
	SL350	SL350	1972	348
	OBI RVF400 VFR400	OBI RVF400 VFR400 Obotai import model only	All	400
	Steed	Steed	2002	398
	Today 50	Today	All	50
	VT400	VT400	All	398
	VT400C	Shadow	2009	398
	VT500	VT500	1983-87	399
	VT600C	VT600C	1993-00	491
	VT600C	SHADOW VLX	1988-2008	583
	VTR250	Interceptor	1997-2013	583
	XBR500	XBR500	1986-89	249
	XBR500SH	XBR500	1986-89	499
	XL350	XL350	1984-87	499
	XL500	XL500	1979-84	339
	XL600	XL600	1984 -89	498
	XL600R	XL600R	1984-87	589
	XL600RMG	XL600RMG	1986-88	589
	XL600VH	Transalp	1987-89	591
	XL650V	Transalp	2002-08	583
	XL650	TRANSALP	2005	647
	XL650	XL650	All	647
	XR250	XR250R	All	
	XR350	XR350	1983	250
	XR350R	XR350R	1983-84	339
	XR350R	XR350R	1985-86	353
	XR400	XR400	1996-08	397
	XR400 Motard	XR400 M	1996-08	397
	XR400R	XR400R	1996-08	397
	XR500	XR500	1979-85	498
	XR500R	XR500R	1983-84	498
	XR600	XR600	1985	591
	XR600R	XR600R	1985-00	591
	XR650L	XR650L	2001-06	644
	XR650R	XR650R	2000-06	649
Hunter	DD350E-6C	Daytona	2010-13	320
	DD350E-6C	SPYDER	2010-13	320
	DD350E-2	BOBBER	2011-13	320

Make	Model	Variant Name	Year	Capacity	
Husaberg	FE250	ENDURO	All	250	
	FE350	Enduro	All	350	
	FE400	Enduro	All	399	
	FE450	Enduro	2008-14	449	
	FE501E	Enduro	1997-12	501	
	FE501	Enduro	2012-14	510	
	FE570	Enduro	2008-10	565	
	FE600E	Enduro	1997-00	595	
	FE650E	Enduro	2004-08	628	
	FE650E	Enduro	2000-04	644	
	FS450E	Enduro	2004	449	
	FS450	Supermotard	2008-10	449	
	FS570	Supermotard	2009-10	565	
	FS650C/E	Supermotard	2004-08	628	
	FS650E	Supermotard	2004-08	628	
	FS650E	Supermotard	2002-04	644	
	FE (Enduro) 4E8	FE4E8	2000	399	
	FE (Enduro) 5E8	FE5E8	2000	501	
	FE (Enduro) 7E8	FE7E8	2000	644	
	FE550	FE550	2004	550	
	TE300	TE Series	2010-2014	293	
	Husqvarna	300WR	WR300	2008-12	298
		310TE	TE310 A3	2009-13	303
310TE		TE310 A2	2008-10	298	
350TE		TE350	1995	349	
400SM		Supermotard	2002-04	400	
400TE		Enduro	2000-01	400	
410TE		Enduro	1998-00	400	
410TE		Enduro	1994-97	415	
450SM		Supermotard	2003-08	449	
450SMR		Supermotard	2003-08	449	
450SM/R/RR		Supermotard	2003-2008	449	
450TC		Motocross	2001-08	449	
450TE		Enduro	2001-07	449	
450TE-ie		Enduro	2007-08	449	
450TXC		Trail	2007-08	449	
A3		A3 TE250/310	2012	303	
A6 SMR 449		A600AB	2010-2012	450	
A6 TE 449		A600AATE449	2010-13	450	
A6 SMR 511		A601AB	2010-2012	478	
A6 TE 511		A601AATE511	2010-13	478	
A6 SMR 511		A602AB	2012	478	
A8		TR650 TERRA	2013	652	
A8		TR650 STRADA	2013	652	
510SM		Supermotard	2006-10	501	
510TC		Motocross	2004-07	501	
510TE		Enduro	2004-08	501	
510TE		Enduro	1984-85	505	

Make	Model	Variant Name	Year	Capacity
	510TE	Enduro	1986-90	510
	510TE-ie	TE510ie	2008	510
	570TE	570TE(RP)	2000	577
	610SM	SUPERMOTARD	2000-08	577
	610TE	TE610(RP), 610TE-e	2000	577
	610TE	Dual Sports	2008	577
	AE430	Enduro	1986-88	430
	WR260	Enduro	1990-91	260
	WR300	Enduro	2010-13	293
	WR360	Enduro	1991-03	349
	WR400	Enduro	1984-88	396
	WR430	Enduro	1988	430
	SM 450ie	SM 450ie	2008	449
	SM 510ie	SM 510ie	2009	501
	SMS630	A401AB, SM630	2010-on	600
	SMR449	SMR449	2011	449.6
	SMR511	SMR511	2012	447.5
	FE250	FE Enduro	All	511
	TE125	TE125	All	125
	TE250/R	ENDURO TE250	2010	250
	TE	TE300	2014 on	298
	FE	FE350	2014 on	350
	FE	FE450	2014 on	449
	FE	FE501	2014 on	501
	TE300	TE300 TE310R	2013	304.44
	TE310R	Enduro 2013	2013	302.44
	TE449	Enduro 2014	2013	449.6
	TE510	Enduro2013	2013	477.5
	TE310ie	TE310ie	2008	298
	TE630	A401AA TE630	2010-on	600
	TR650	TR650 Terra	2013	652
	TR650	Strada ABS		652
	WR125	ENDURO		124.82
	WR250	Enduro		249.3
	WR260	Enduro	1990-91	260
	WR300	Enduro	2010-13	293
	WR360	Enduro	1991-03	349
	WR400	Enduro	1984-88	396
	WR430	Enduro	1988	430
Hyosung	GT 250 EFI	GT 250EFI	All	249
	GT250R EFI	GT250R EFI	All	249
	GT650 EFI	GT650 EFI Lams	All	647
	GT650R EFI	GT650R EFI Learners	All	647
	GV650C/S	Lams model	All	647
	GT650L	Comet	2005-09	647
	GT650RL	Comet	2005-09	647
	GT650SL	Comet	2005-09	647
	GT650-40	GT650R	2010-2012	647

Make	Model	Variant Name	Year	Capacity
	GT650S-40	GT650S	2010-2013	647
	GT650-40	GT650	2010-2012	647
	GT650R	GT650R-40	2012-13	647
	GT650 Comet	GT650-40	2012-13	647
	GT650S	GT650SL-40	2012	647
	GT650S	GT650SH40	2012	647
	GV250	Aquila/EFI	All	249
	GV650C	Aquila Classic	2010-13	647
	GV650L	Aquila	2008-13	647
	GV650S	Aquila sports EFI		
	GV650-40	Aquila	2010-2012	647
Indian	Velo	Velo	1969	500
Jawa	350	350	1974	350
	634 Road	634 Road	1984-85	343
	638 Road	638 Road	1985-86	343
Jonway	MALIBU	MALIBU 320	2012	320
Kawasaki	EN400	Vulcan	1986	400
	EN450	450Ltd	1985-87	454
	EN500	Vulcan	1990-02	500
	ER-5	ER500	1999-06	498
	ER-6NL ABS	ER-6NL ABS	2012-2014	649
		Learners model		
	ER-650C	Er-6nL	2009	649
	ER-650C	Er-6nL ABS	2009-2011	649
	Ninja 250	250r	1986-current	249
	ER650F	ER-6NL ABS	2011-2012	649
	EX300A	EX300B Ninja/special	2014	296
	EX650F	Ninja 650RL ABS	2011-12	649
	EX400	GPX 400R	1984-94	399
	Ninja 650 L model	Ninja 650RL	2009	649
	Ninja 650	Ninja 650RL ABS	2009-11	649
	Ninja 650	Ninja 650L ABS	2011-14	649
	EX650C	Ninja 650RL	2009-10	649
	EX650C	Ninja 650RL ABS	2009-11	649
	GPZ550	GPZ550	1981-90	553
	GT550	Z550	1984-88	553
	KL600	KLR600	1984-87	564
	KL650	KLR650	1987-10	651
	KLE500	Dual Sports	1992-08	498
	KLR600	KL600	1984-87	564
	KLR650E	KL650E	1987-2012	651
	KLR650E	KLR 650	2013-2014	651
	KLX150	KLX150E/KLX150 L	All	
	KLX250S	KLX250S	All	249
	KLX250SF	KLX250SF	2013	249
	KLX300R	KLX300R	1996-04	292
	KLX400	KLX400	2003	400
	KLX450R	KLX450R	2007-13	449

Make	Model	Variant Name	Year	Capacity
	KLX650	KLX650	1989-95	651
	KLX650R	Enduro	1993-04	651
	KZ400	KZ400	1974-84	398
	KZ440	KZ440	1985	443
	KZ500	KZ500	1979	497
	KZ550	KZ550	1986	547
	LE650D	Versys 650L ABS	2010	649
	LE650D	Versys 650L ABS	2011-2014	649
	LTD440	LTD440	1982	443
	LX400	LX400 Eliminator	1989	398
	Ninja 250R	Ninja 250R	1986-current	249
	Ninja 300 special	Ninja 300	2013-2014	296
	Ninja 650L	Ninja 650L	2013	649
	S2	S2	1972	346
	S3	S3	1974	400
	Versys650L	Versys650L	2013	649
	W400	EJ400AE	2006-09	399
	W1 650	W650	1965-70	623
	Z400B2	KZ400B2	1979	398
	Z400D	KZ400D	1975	398
	Z500	Z500	1980	498
	ZR550	Zephyr	1991-99	553
	ZZR400	ZZR400	1991	399
KTM	2T-EXC	300 EXC	2012	293
	125 Duke	125 Duke	all	125
	200 Duke	200 Duke	all	193
	250 Duke	250EXC/F	all	250
	300 exe	300exe	all	300
	390 Duke	390 Duke	all	390
	125 EXC	125 EXC	all	125
	200 EXC	200EXC	all	193
	250 EXC/F	250EXC/F	all	249
	300EXC	Enduro	1984-11	293
	300EXC-E	Enduro	2007-08	293
	300EXC	Enduro	2004-07	293
	300EXC	Enduro	2000-2011	297
	300EXC-E	Enduro	2007-08	293
	300GS	Enduro	1990-95	280
	350EXC-F	Enduro	2011-no	347
	350EXC Special R	Enduro	2005-06	350
	360EXC	Enduro	1996-98	360
	380EXC	Enduro	2000	368
	4T-EXC RACING	350 EXC-F	2012	350
	4T-EXC RACING	450 EXC	2012	449
	4T-EXC RACING	500 EXC	2012	510
	400EXC	Enduro	2008-11	393
	400GS	Enduro	1993-99	400
	400SC	400SC	1996-98	400

Make	Model	Variant Name	Year	Capacity
	400TE	400Te	2001	400
	450EXC	Enduro	2002-07	448
	450EXC	Enduro	2005-11	449
	450EXC	Enduro	2011-on	449
	500GS	Enduro	1984-91	553
	500EXC	Enduro	2011-on	510
	510EXC	Enduro	1999-02	510
	520EXC	Enduro	2000-02	510
	525EXC	Enduro	2002-05	510
	525EXC-R	Enduro	2005-07	510
	530EXC	Enduro	2008-11	510
	600 Enduro	Enduro	1987-93	553
	600 Enduro Incas	Enduro	1989-90	553
	625SMC	625SMC	2004	609
	660SMC	4T-EGS	2004	654
	690 Rally Replica	4T-EGS	2010	654
	Freeride	Freeride (MY 12 on)	2012	350
	IS DUKE	390 DULE (C3)	2013	373
Kymco	All models	All Models		Under 300
	Bug Xciting	500i	2008-08	498
	Bug Xciting	500Ri	2005-08	498
	Bug Xciting	500	2005-08	498
	Downtown 300i	V20000 (300i) ABS	2010-12	298
Lambretta	All model	Lambretta	Pre2008	Under 660
Laro	DD35E-6C	Pro Street	2011	320
	Cruiser250	Cruiser 250		234
	SPT series	SPT350	2011	320
	V Retro 250	Retro 250		249
Laverda	500	500	1979	497
Lifan	All models	All models	2009-10	Under 300
	LF400	LF400	2009	399
Lifeng	Regal Raptor	Cruiser 350	2011	320
Loncin	LX 250-8	LX250-8		
Magelli	250 R SE	250 R SE		250
	250S	250S		250
Maico	Enduro	500E	1984-88	488
Matchless	G12	G12, 650	Pre1966	646
	G80	Harris	1988-90	494
	G80	G80	Pre 1963	497
	650	G11, G12, model 31	1958-66	646
	500	G80 Major	1949-66	500
MCI	All models	All models under 250		250
MBK	Falcone	Yamaha XT660R	2005-08	660
	Yamaha XT660X	Yamaha XT660X	2005-08	660
Montessa	Cota 330	Trial	1985-86	328
	Cota 335	Trial	1986-88	327
	Cota 348T	Trial	1984-87	305
	Cota 350	Trial	1984-85	349

Make	Model	Variant Name	Year	Capacity
Moto Guzzi	350 GT	350 GT	1992	350
	Falcone	Falcone	1972	498
	V35	V35	1977-90	346
	V50	V50	1977-79	490
	V50	Monza	1980-85	490
	V65	V65	1982-94	643
	V65	Lario	1984-89	643
	Moto Morini	3.5 Road	3.5 Road	1984-85
350 Sport		350 Sport	1974-85	344
500 Camel		Trail	1984-86	479
500 SEI		500 SEI	1984-85	479
500 Strada		500 Strada	1977-85	479
500W		500 V-twin	1977	
MuZ	Baghira	Enduro	1999-02	660
	Mastiff	Supermotard	1999-02	660
	Skorpion	Replica	1998-02	660
	Skorpion	Sport	1998-02	660
	Skorpion	Traveller	1998-02	660
	Skorpion	Tour	1998-02	660
MV Agusta	350	350	1972-76	349
Norton	650SS	650SS	1961-68	650
	ES2	ES2	Pre 1963	490
	Manxman	b	1961	650
	MODEL 50	MODEL 50	1933-63	348
	Model 88	Dominator	Pre 1966	497
	Navigator	Navigator	1964	350
	Oz Trike	Fun 500	Fun 500	Pre 2008
Panther	Model 100	600	Pre 1963	598
	Model 120	650	Pre 1966	645
Peugeot	Geopolis	AEAA	2007-08	399
	Satelis	AEAA	2007-08	399
	Satelis	AFAA	2007-08	493
PGO	All models	All models under 220	All	220
Piaggio	All models	All models	2010-13	Under 350
	MP3 300	MP3 300	2010-13	278
	MP3 400	MP3 400	2013	399
	MP3 500	MP 3 500	2011-13	493
	X7 Evo 300	Evo 300	2009-13	278
	X8 400	X8 400	2007-13	399
	X9 500	X9 500	2001-13	460
	XEVO 400ie	XEVO 400ie	2007-13	399
	QJ	BJ60	BJ60	All
Motorcycles	P25	BJ600	All	600
Rickman	650	Triumph	1964	649
RIYA	All models	All models	Until 2012	Under 300
	RY300T	RY300T	2012	288

Royal	All models under 660	All models under 660	Till 2014	
Enfield	Bullet	Bullet350/500	1988-01	500
	Bullet	Bullet 500	1993-13	499
	Bullet	Electra	2005-13	499
	Bullet	Classic	2005-13	499
	Bullet	UCE	2009-13	499
	Lightning	Lightning 500	2000-08	350
	Taurus	Diesel 324	1997	324
	Taurus	Diesel 325	2000-01	325
RS Honda	XR400M	Motard	2005-08	397
Rudge	650	Rudge	Pre 1961	650
Whitworth				
SACH	All models	All models	1980-2013	125
Sherco	S4	Enduro	2005-06	Under 125
	S4	Enduro 250	2010	248
	S4	Enduro 450	2010	448
	S4	Enduro 510	2010	510
	S4	Enduro 300	2010	290
Suzuki	AN400	Burgman	2008-2014	400
	AN650	Burgman	2002-13	638
	Burgman 650	Burgman 650	All	638
	Burgman 400ABS	Burgman 400ABS	All	400
	DR350	All	1991-98	349
	DR400	DR400	1999	400
	DR500	All	1981-84	498
	DR600R	DR600R	1985-90	598
	DR650	All	1990-08	644
	DR650SE	DR650SE	1997-14	644
	DR-Z250	DR-Z250	All	249
	DR-Z400E	DR-Z400E	2000-13	398
	DR-Z400S	DR-Z400S	2005-13	398
	DR-Z400SM	DR-Z400SM	2005-13	398
	DL650AUE	V Stome	2004-2014	645
	Gladius	SVF650	2009-2014	645
	GN125	GN125	All	125
	GZ/GN250	Marauder	All	250
	GN400	GN400	1980-81	400
	GR650	All	1983-88	651
	GS400	GS400	1976-82	400
	GS450	All	1981-89	450
	GS450E	GS450E	1977-89	450
	GS500	GS500	2000-13	487
	GS500E	GS500E	1976-99	492
	GS500F	GS500F	2003-13	487
	GS550	All	1977-82	549
	GSR400	GSR400	2006-08	398
	GSX400	F	1981-04	398
	GSX400	E	1981-84	398
	GSX650F	GSX650F/FU	2008-11	656
	GT250	GT250 Hustler	All	250

	GT380	GT380	1973-78	380
	GT500	GT500	1976-78	500
	GT550	GT550	1973-78	550
	Intruder VL/LC 250	Intruder VL/LC 250	All	249
	Inazuma 250	Intruder VL/LC250	2013	248
	KATANA550	KATANA550	1981-83	550
	LS650	Savage	1986-89	652
	PE400	PE400	1980-81	400
	RE5	Rotary	1974	500
	SFV650U	SFV650U	2009-12	645
	SP370	Enduro	1978	370
	SVF650 Lams	SVF650U LAMs	2008/2013	645
		Gladius		
	SV650SU	SV650SU	2009-12	645
	TU250X	TU250X	All	249
	T500	T500	1970-74	500
	TS400	TS400	1976	400
	XF650	Freewind	1997-01	644
SYM	All models	All models under 400	2008-12	400
	Citycom 300	LH30W	2008-2012	263
	Firenze	LM30W	2009-2012	263
	LX	A9	2012	399
TGB	All models	All models under 300	2012	300
	CU	XMOTION	2012	264
	DJ	DJC	2012	264
TM	300E	Enduro	2000-08	294
	3002T	Enduro	2010	297
	400E	Enduro	2002-03	400
	450E	Enduro	2003-08	449
	450MX	450MX	2008	449
	4504T	Enduro	2010	450
	530E	Enduro	2003-08	528
	530MX	530MX	2008	528
	5304T	Enduro	2010	528
	300 Enduro	TM300E	2000	297
	450	TM450	2003	450
	530	TN530	2003	528
	TM300	TM300	2002	297
	TM400	TM400	2002	400
Torino	All models	All models	2013	Under 250
Triumph	21	21	1963	350
	Daytona 500	Daytona 500	1970	490
	Street triple	Lams Street Triple 659	2014	659
		L67Ls7		
	T100	Tiger	Pre 1970	498
	T120	Bonneville	1959 & 1974	649
	TR5	Trophy	1969	449
	TR6	Trophy	1961-73	649
	TR7	Tiger	1971	649
	Tribsa	Tribsa	1960-70	650

	Thunderbird 650	6T, TR65	1949-66	649
	Note: Only includes models manufactured up to and including 1983			
Ural	Dneiper	Dneiper	1974	650
	K650	K650	1967-74	650
	MT9	MT9	1974	650
Velocette	Thruyton	Thruyton	1965-67	499
	Venom	Venom	1955-70	499
Vespa	All models	All models	Until 01/09/13	50-300
	GTS 300 Super	GTS 300 S	2008-13	278
	GTS 300 Super	GTS 300 S	2010	278
	GTV 300 VM	GTV	2010	278
Vor	400 Enduro	400 Enduro	2000	399
	450 Enduro	450 Enduro	2002	450
	500 Enduro	500 Enduro	2001	503
	530 Enduro	530 Enduro	2001	530
	VOR Enduro	400SM	2000-01	399
	VOR Enduro	500SM	2000-01	503
Xingyue	XY400Y	XY400Y	2008-09	400
Yamaha	DT400	DT400	1976-77	400
	GS125	GS125	1980s	124
	FZR 250	FZR 250	All	249
	FZ6R	FZ6R	All	600
	FZ600	FZ600	All	600
	IT426	IT426	1987	426
	IT465	IT465	1987	465
	IT490	IT490	1983	490
	MT03	MT03	2011	660
	MT 07	MT07LF	2015	655
	MX400	MX400	1976	400
	RD350	RD350	To 1975	350
	RD350LC	LC350	1980 - 86	350
	RD400	RD400	1976	398
	RT2	RT2	1970	360
	RT350	RT350	1972	347
	SR185	SR185	All	185
	SR250	SR251	All	249
	SR400	SR400	All	400
	SR400	SR400	2001-2008	399
	SR500	SR500	1978-1981	499
	SRX400	SRX400	1985-90	400
	SRX600	SRX600	1996	608
	SZR660	SZR660	1997	659
	Tenere	Tenere	All	660
	T Max	Tmax 530	All	530
	TT250R	TT250R	All	223
	TT350	TT350	1986-01	346
	TT500	TT500	1975	500
	TT600	TT600	1990-1995	595

	TT600E	TT600E	1997	595
	TT600R	TT600R	1998-2000	595
	TTR230	TT-R230	All	
	TX650	TX650	1976	653
	Virago	XV250	All	250
	WR250R	WR250R	All	250
	WR250F	WR250F	All	250
	WR400F	WR400F	1998-2000	399
	WR426F	Belgarda import only	2001	426
	WR450	WR450	2002	450
	WR450F	WR450F	2003-05	450
	WR450F	WR450F	2006-13	450
	XC125	Vity	All	125
	XJ550	XJ550	1981-82	528
	XJ6	XJ6FL (25kw)	2009-13	600
	XJ6	XJ6NL (25kw)	2009-13	600
	XJ6	XJ6SL (25kw)	2010-12	600
	XJ6	XJ6NL (35kw)	2012	600
	XJ650R	XJ650	1980-1986	653
	XJR400	XJR400	1999	400
	XJR400	4HM	2003	399
	XS250	XS250	1978-1982	249
	XP500	XP500	2000-11	499
	XP500	XP500	2012	530
	XS400	XS400	1978-82	391
	XS650	XS650	1972-1984	653
	XT250	XT250		249
	XT350	XT350	1985-99	346
	XT500	XT500	1976-81	499
	XT550	XT550	1982-84	552
	XT600	XT600	1983-04	590
	XT660Z T N R	XT660Z	2012	660
	XT600Z	Tenere	1988-89	595
	XT660R	XT660R	2004-12	659
	XT660X	XT660X	2004-12	659
	XTZ660	XT660Z Tenere	1991-2012	659
	XV400	XV400 Virago	1983	399
	XV535	XV535 Virago	All years	535
	XVS400	XVS400 Dragster	2001-03	400
	XVS650	XVS650	1997-2012	400
	XVS650A/custom	XVS650A custom and classic	2000-12	649
	XZ400	XZ400	1982	399
	XZ550	XZ550	1982-83	550
	YP400	Majesty	2008-12	395
	YZF-R15	YZF-R15	2013	150
Zero	DS	Zero DS	All	Electric
	S	Zero S	All	Electric
Zongshen	ZS250GS	ZS250GS	All	250

Note:

All motorcycles built before December 1960 with an engine capacity not exceeding 660ml are approved.

All motorcycles with electric powered engines are approved.

Schedule 2—Revocation

The *Motor Vehicles (Approval of Motor Bikes and Motor Trikes) Notice 2014* made on 7 August 2014 (*Gazette No. 60*, 7 August 2014 p3961) is revoked.

Ron Shanks**DEPUTY REGISTRAR OF MOTOR VEHICLES**16 September 2014

NATURAL RESOURCES MANAGEMENT ACT 2004

*Notice of Authorisation to Take Water from the
Central Adelaide Prescribed Wells Area*

PURSUANT to Section 128 of the Natural Resources Management Act 2004 (the Act), I, Ian Hunter, Minister for Sustainability, Environment and Conservation (the Minister) in the State of South Australia and the Minister to whom the Act is committed, hereby authorise the taking of water from the Central Adelaide Prescribed Wells Area prescribed under the Natural Resources Management (Central Adelaide—Prescribed Wells Area) Regulations 2007 from the wells specified in Schedule A, for the purpose set out in Schedule B and subject to the conditions specified in Schedule C.

SCHEDULE A

Wells

Well unit numbers 6628-26289 and 6628-26494 located on Allotment 181 in Filed Plan 12744 in the Hundred of Adelaide.

SCHEDULE B

Purpose

For irrigating land used for recreation located at Heywood Park, Northgate Street, Unley Park, S.A., within the boundary of the area for which the City of Unley is constituted.

SCHEDULE C

Conditions

1. A maximum total volume of 35 megalitres of water may be taken from the wells specified in Schedule A during the period of this authorisation.

2. The water user must not take water except through a meter supplied, installed and maintained in accordance with the South Australian Licensed Water Use Meter Specification approved by the Minister as may be amended from time to time.

3. Meter readings must be used to determine the quantity of water taken.

4. The water user must measure and record, at least once during each calendar month, at the same time during each calendar month:

- (a) meter readings;
- (b) extraction volumes; and
- (c) water salinity levels

from each well listed in Schedule A from the date of the publication of this notice for the period of this authorisation.

5. The water user must provide the data collected in accordance with Clause 4 above to the Minister or the Minister's agent within seven calendar days of 30 June 2015.

6. The water user must notify the Minister or the Minister's agent immediately if a meter fails to measure or record any quantity of water taken under this authorisation or if there is any reason to suspect that a meter may be defective.

7. The water user must perform additional monitoring in accordance with an Operational Monitoring and Management Plan agreed between the water user and relevant State agencies.

The water user must comply with the provisions applying to meters set out in Regulation 14 of the Natural Resources Management (Financial Provisions) Regulations 2005. It is an offence to contravene or fail to comply with those provisions.

For the purposes of this authorisation:

'Water use year' means a period of 12 months commencing on 1 July and ending 30 June the following calendar year.

'Water user' means a person who is authorised to take water pursuant to this notice.

Words used in this authorisation that are defined in the Act shall have the meanings as set out in the Act.

This authorisation will commence on the date below and will remain in effect until 30 June 2015 unless earlier varied or revoked.

Dated 15 September 2014.

IAN HUNTER, Minister for Sustainability,
Environment and Conservation

PETROLEUM AND GEOTHERMAL ENERGY ACT 2000

*Application for Grant of Associated Activities Licences—
AALs 214, 215, 216 and 217*

PURSUANT to Section 65 (6) of the Petroleum and Geothermal Energy Act 2000 (the Act) and Delegation dated 21 March 2012, notice is hereby given that applications for the grant of Associated Activities Licences over the areas described below have been received from:

Beach Energy Limited
Cooper Energy Limited

The applications will be determined on or after 16 October 2014.

Description of Application Areas

All that part of the State of South Australia, bounded as follows:

AAL 214

A corridor 50 m wide centred on a line between co-ordinates:

331877.76mE	6906523.01mN
331816.20mE	6906516.90mN
331362.20mE	6906277.00mN
331212.90mE	6905297.20mN
331288.60mE	6905087.40mN
331419.60mE	6904993.20mN
331619.70mE	6904487.80mN
331650.17mE	6904055.61mN
331687.92mE	6903748.16mN
331648.32mE	6902992.49mN
331635.25mE	6902976.92mN
331447.91mE	6902753.64mN
331420.21mE	6902692.86mN
331251.76mE	6901629.31mN
331162.33mE	6901064.68mN
331074.17mE	6900757.23mN

All co-ordinates in GDA94, Zone 54.

Area: 0.32 km² approximately.

AAL 215

A corridor 50 m wide centred on a line between co-ordinates:

331880.70mE	6906520.20mN
331858.40mE	6906518.20mN
331806.10mE	6906503.70mN
331643.70mE	6906424.40mN
331576.40mE	6906312.40mN
331655.20mE	6904056.00mN
331692.90mE	6903748.30mN
331654.70mE	6903018.20mN
331656.65mE	6903001.96mN

All co-ordinates in GDA94, Zone 54.

Area: 0.19 km² approximately.

AAL 216

A corridor 50 m wide centred on a line between co-ordinates:

330135.58mE	6897531.59mN
330185.30mE	6897709.70mN
330196.90mE	6897865.40mN
330157.90mE	6898186.80mN
330156.50mE	6898280.20mN
330178.00mE	6898461.60mN
330195.70mE	6898533.40mN
330246.20mE	6898644.40mN
330300.90mE	6898711.90mN
330589.10mE	6898928.00mN
330630.80mE	6898970.80mN
330708.10mE	6899113.30mN
330726.20mE	6899313.20mN
330693.00mE	6899317.00mN
330690.60mE	6899306.30mN

All co-ordinates in GDA94, Zone 54.

Area: 0.10 km² approximately.

AAL 217

A corridor 50 m wide centred on a line between co-ordinates:

340388.82mE	6909130.63mN
340146.70mE	6909216.00mN
339627.90mE	6909564.70mN

338986.10mE 6910063.20mN
 338564.20mE 6910348.80mN
 338163.60mE 6910700.10mN
 338043.00mE 6910767.90mN
 337969.90mE 6910782.60mN
 337623.60mE 6910845.00mN
 337555.00mE 6910872.10mN
 337395.60mE 6910799.60mN
 337386.80mE 6910772.10mN
 337407.00mE 6910664.00mN
 337442.60mE 6910617.90mN

All co-ordinates in GDA94, Zone 54.

Area: 0.19 km² approximately.

Dated: 12 September 2014.

B. A. GOLDSTEIN,
 Executive Director,
 Energy Resources Division,
 Department of State Development
 Delegate of the Minister for Mineral
 Resources and Energy

PETROLEUM AND GEOTHERMAL ENERGY ACT 2000

*Application for Grant of Associated Activities Licence—
 AAL 212*

PURSUANT to Section 65 (6) of the Petroleum and Geothermal Energy Act 2000 and Delegation dated 21 March 2012, notice is hereby given that an application for the grant of an Associated Activities Licence within the area described below has been received from:

Victoria Oil Exploration (1977) Pty Ltd
 Permian Oil Pty Ltd
 Springfield Oil and Gas Pty Ltd
 Impress (Cooper Basin) Pty Ltd

The application will be determined on or after 2 October 2014.

Description of Application Area

The area of this application is 4.58 km². The application area is adjunct to petroleum production licence PPL 242 in the Cooper Basin. A map and GIS data for the application area is available from the Department of State Development website at the following location: <https://sarig.pir.sa.gov.au/Map> (then from the Map layers menu: select Petroleum Tenements, then Petroleum Pipelines and Facilities Tenements, then Applications, Associated Activities Licence, then zoom map to Cooper Basin Region to identify AALA 212) or by contacting the Department of State Development—Energy Resources Division on telephone (08) 8463 3204.

Dated 16 September 2014.

B. A. GOLDSTEIN,
 Executive Director,
 Energy Resources Division,
 Department of State Development,
 Delegate of the Minister for Mineral
 Resources and Energy

PETROLEUM AND GEOTHERMAL ENERGY ACT 2000

*Application for Grant of Associated Activities Licence—
 AAL 213*

PURSUANT to Section 65 (6) of the Petroleum and Geothermal Energy Act 2000 and Delegation dated 21 March 2012, notice is hereby given that an application for the grant of an Associated Activities Licence within the area described below has been received from:

Victoria Oil Exploration (1977) Pty Ltd
 Permian Oil Pty Ltd
 Springfield Oil and Gas Pty Ltd
 Impress (Cooper Basin) Pty Ltd

The application will be determined on or after 2 October 2014.

Description of Application Area

The area of this application is 1.51 km². The application area is adjunct to petroleum production licence PPL 242 in the Cooper Basin. A map and GIS data for the application area is available from the Department of State Development website at the following location: <https://sarig.pir.sa.gov.au/Map> (then from the Map layers menu: select Petroleum Tenements, then Petroleum Pipelines and Facilities Tenements, then Applications, Associated Activities Licence, then zoom map to Cooper Basin Region to identify AALA 213) or by contacting the Department of State Development—Energy Resources Division on telephone (08) 8463 3204.

Dated 16 September 2014.

B. A. GOLDSTEIN,
 Executive Director,
 Energy Resources Division,
 Department of State Development,
 Delegate of the Minister for Mineral
 Resources and Energy

PETROLEUM AND GEOTHERMAL ENERGY ACT 2000

*Cessation of Suspension
 Petroleum Exploration Licence—PEL 182*

PURSUANT to Section 90 of the Petroleum and Geothermal Energy Act 2000, notice is hereby given that the suspension of PEL 182 dated 26 March 2014 has been ceased under the provisions of the Petroleum and Geothermal Energy Act 2000, with effect from 16 September 2014, pursuant to delegated powers dated 21 March 2012.

The expiry date of PEL 182 is now determined to be 16 May 2016.

Dated 9 September 2014.

B. A. GOLDSTEIN,
 Executive Director,
 Energy Resources Division,
 Department of State Development,
 Delegate of the Minister for Mineral
 Resources and Energy

PETROLEUM AND GEOTHERMAL ENERGY ACT 2000

Grant of Petroleum Exploration Licence—PEL 630

NOTICE is hereby given that the undermentioned Petroleum Exploration Licence has been granted under the provisions of the Petroleum and Geothermal Energy Act 2000, pursuant to delegated powers dated 21 March 2012.

No. of Licence	Licensee	Locality	Date of Expiry
PEL 630	Bridgeport Energy Limited	Cooper Basin	8 September 2019

Description of Area

All that part of the State of South Australia, bounded as follows:

Area 1

Commencing at a point being the intersection of latitude 27°15'00"S AGD66 and longitude 139°30'00"E AGD66, thence east to longitude 139°40'00"E AGD66, south to latitude 27°15'00"S GDA94, east to longitude 139°42'25"E GDA94, south to latitude 27°17'55"S GDA94, west to longitude 139°36'55"E GDA94, south to latitude 27°19'55"S GDA94, west to longitude 139°33'30"E GDA94, south to latitude 27°23'25"S GDA94, west to longitude 139°30'00"E AGD66 and north to the point of commencement.

Area 2

Commencing at a point being the intersection of latitude 27°27'00"S GDA94 and longitude 139°53'00"E GDA94, thence east to longitude 140°05'00"E GDA94, south to latitude 27°30'00"S AGD66, east to longitude 140°05'00"E AGD66, south to latitude 27°33'50"S AGD66, west to longitude 140°04'30"E AGD66, south to latitude 27°34'00"S AGD66, west to longitude 140°04'20"E AGD66, south to latitude 27°34'10"S AGD66, west to longitude 140°03'00"E Clarke 1858, north to latitude 27°34'00"S Clarke 1858, west to longitude 140°00'00"E AGD66, north to latitude 27°30'00"S AGD66, west to longitude 139°46'55"E GDA94, north to latitude 27°28'05"S GDA94, east to longitude 139°53'00"E GDA94 and north to the point of commencement.

Area: 392 km² approximately.

Dated 9 September 2014.

B. A. GOLDSTEIN,
Executive Director,
Energy Resources Division,
Department of State Development,
Delegate of the Minister for Mineral Resources and Energy

RADIATION PROTECTION AND CONTROL ACT 1982

SECTION 44

*Notice by Delegate of the Minister for Sustainability,
Environment and Conservation*

PURSUANT to Section 44 of the Radiation Protection and Control Act 1982 ('the Act'), I, Keith Baldry, Director of Mining, Radiation and Regulatory Support of the Environment Protection Authority, being a person to whom the powers of the Minister under that section have been delegated under the Act, exempt the holder of Licence LM5 issued pursuant to Section 24 of the Act from the requirement to pay the annual fee prescribed by Section 24 (4a) of the Act on applying to renew licence LM5, subject to the following conditions:

- (1) The exemption will apply to the annual fee payable for one calendar year only from the commencement of Licence LM5 as renewed upon the expiration of the current term on 6 October 2014.

Dated 9 September 2014.

K. BALDRY, Delegate of the Minister
for Sustainability, Environment
and Conservation

RADIATION PROTECTION AND CONTROL ACT 1982

*Notice by Delegate of the Minister for Sustainability, Environment
and Conservation*

PURSUANT to Section 44 of the Radiation Protection and Control Act 1982, I, Graeme Robert Palmer, Manager of the Radiation Protection Branch of the Environment Protection Authority, being a person to whom the powers of the Minister under that section have been delegated under the Act, exempt diagnostic radiographers from the requirements of Regulation 40 of the Radiation Protection and Control (Ionising Radiation) Regulations 2000, subject to the following conditions:

1. This exemption only applies to the exposure of a person to ionising radiation for the purposes of plain radiography where the exposure has been directed by Heather Broadbent while engaged in the capacity of Nurse Practitioner at the Southern Adelaide Palliative Services, Repatriation General Hospital, and
2. The direction referred to in Condition 1 must comply with the following requirements:
 - (a) it must be in writing;
 - (b) it must contain details of the examination or treatment being undertaken;
 - (c) it must contain the clinical indications for the examination or treatment;
 - (d) it must contain a statement by Heather Broadbent making the direction that the person is presenting with the following:
 - abdominal pathology.
 - (e) it must contain a statement by Heather Broadbent that she has due authority to give the direction;
 - (f) it must be signed by Heather Broadbent; and
 - (g) it must be signed by the licensed person who is performing the examination or treatment.
3. Heather Broadbent must, when directed to do so by the Environment Protection Authority, provide the Environment Protection Authority with a written report on diagnostic radiography authorised by her during a period specified by the Environment Protection Authority. The report must contain statistics of diagnostic radiography authorised and details of any radiation safety issues associated with the examinations during the specified period.
4. The exemption shall take effect commencing on the date of publication of this Notice in the *Government Gazette*.

Dated 15 September 2014.

G. R. PALMER, Delegate of the Minister
for Sustainability, Environment and
Conservation

RADIATION PROTECTION AND CONTROL ACT 1982

APPROVALS PURSUANT TO PART 2, DIVISION 4 OF THE
RADIATION PROTECTION AND CONTROL (IONISING RADIATION)
REGULATIONS 2000—PERSONAL RADIATION
MONITORING DEVICES

*Notice by Delegate of the Minister for Sustainability,
Environment and Conservation*

PURSUANT to Part 2, Division 4 of the Radiation Protection and Control (Ionising Radiation) Regulations 2000, I, Graeme Robert Palmer, Manager of the Radiation Protection Branch of the Environment Protection Authority (EPA), being a person to whom the powers of the Minister under that section have been delegated under the Act, approve the personal monitoring device issued by SGS Australian Radiation Services listed in Column 1 of the Schedule below for detecting and measuring external exposure to the type of ionising radiations listed in Column 2, subject to the following conditions:

- (1) all measurements must remain traceable to Australian standards, or international standards in the absence of an Australian standard;
- (2) relevant NATA or equivalent accreditation of the measurement system must be maintained;
- (3) SGS Australian Radiation Services must supply free of charge to the EPA, measurements of radiation workers' exposures; and
- (4) the approved personal monitoring devices are to be used in accordance with any instructions given by SGS Australian Radiation Services.

THE SCHEDULE

Column 1	Column 2
instadose@ 2	Beta, gamma, X-ray

Dated 15 September 2014.

G. R. PALMER, Delegate of the Minister
for Sustainability Environment and
Conservation

RADIATION PROTECTION AND CONTROL ACT 1982

*Notice by Delegate of the Minister for Sustainability, Environment
and Conservation*

PURSUANT to Section 44 of the Radiation Protection and Control Act 1982, I, Graeme Robert Palmer, Manager of the Radiation Protection Branch of the Environment Protection Authority, being a person to whom the powers of the Minister under that Section have been delegated under the Act, exempt owners of both Nomad Pro and Nomad Pro2 portable dental X-ray apparatus from the requirements of Regulation 91 (5) of the Radiation Protection and Control (Ionising Radiation) Regulations 2000, subject to the following condition:

- (a) The X-ray tube housing must utilise a beam limiting device that limits the maximum dimension of the useful beam in a plane at right angles to the central ray of the beam located at the end of that cone or diaphragm to a length not exceeding 60 mm.

The exemption shall take effect commencing on the date of publication of this Notice in the *Government Gazette*.

Dated 15 September 2014.

G. R. PALMER, Delegate of the Minister
for Sustainability, Environment and
Conservation

SURVEY ACT 1992

PURSUANT to Section 50 (3) of the Survey Act 1992, notice is given that the Confused Boundary Area at Walkerville bounded generally by Stephen Terrace, Church Terrace, Warwick Street and Queen Street is revoked.

Dated 18 September 2014.

M. P. BURDETT, Surveyor-General

REF: FP 58269

ROADS (OPENING AND CLOSING) ACT 1991:
SECTION 24

**NOTICE OF CONFIRMATION OF ROAD
PROCESS ORDER**

Road Closure—Thompson Terrace, Purnong

BY Road Process Order made on 12 May 2014, the Mid Murray Council ordered that:

1. A triangular portion of Thompson Terrace situate adjoining Allotments 10, 11 and 12 in the Town of Purnong, more particularly delineated and lettered 'A', 'B' and 'C' on the Preliminary Plan No. 13/0017 be closed.
2. Transfer the whole of the land subject to closure to Stephen Hugh Martin in accordance with the agreement for transfer dated 3 April 2014, entered into between the Mid Murray Council and S. H. Martin.

On 15 September 2014 that order was confirmed by the Minister for Transport and Infrastructure conditionally upon the deposit by the Registrar-General of Deposited Plan 93825 being the authority for the new boundaries.

Pursuant to Section 24 (5) of the Roads (Opening and Closing) Act, 1991, NOTICE of the order referred to above and its confirmation is hereby given.

Dated 18 September 2014.

M. P. BURDETT, Surveyor-General

ROADS (OPENING AND CLOSING) ACT 1991:
SECTION 24

**NOTICE OF CONFIRMATION OF ROAD
PROCESS ORDER**

Road Closure—Bald Hills Road, Mount Barker

BY Road Process Order made on 31 July 2014, The District Council of Mount Barker ordered that:

1. Portion of Bald Hills Road situate north-east of Springs Road and adjoining Allotment 101 in Deposited Plan 84148, more particularly delineated and lettered 'A' on the Preliminary Plan No. 14/0009 be closed.
2. Transfer the whole of the land subject to closure to Andrew James McDonald and Heather Kay McDonald in accordance with the agreement for transfer dated 31 July 2014, entered into between The District Council of Mount Barker and A. J. and H. K. McDonald.

On 5 September 2014 that order was confirmed by the Minister for Transport and Infrastructure conditionally upon the deposit by the Registrar-General of Deposited Plan 94442 being the authority for the new boundaries.

Pursuant to Section 24 (5) of the Roads (Opening and Closing) Act 1991, NOTICE of the order referred to above and its confirmation is hereby given.

Dated 18 September 2014.

M. P. BURDETT, Surveyor-General

SOUTH AUSTRALIAN HOUSING TRUST ACT 1995

Transfer of Assets of the South Australian Housing Trust

PURSUANT to the provisions of Section 23 of the South Australian Housing Trust Act 1995, Zoe Bettison, Minister for Social Housing, with the concurrence of Tom Koutsantonis, Treasurer, gives notice of the transfer of properties listed in Schedule 1 from the South Australian Housing Trust to Access 2 Place Ltd.

SCHEDULE 1

Address	Certificate of Title		Certificate of Title Description	
	Volume	Folio	Plan	Parcel
69 and 71 Ridley Grove, Woodville Gardens	5224	599	DP40683	A13
1/22 and 2/22 Florence Avenue, Blair Athol	5702	745	DP4335	A110
1 Dunbar Avenue, Morphettville	6092	205	DP88914	A70
8 Houston Street, Morphettville	6093	166	DP89088	A105
10 Houston Street, Morphettville	6093	165	DP89088	A104
12 Houston Street, Morphettville	6093	164	DP89088	A103

HON ZOE BETTISON MP
MINISTER FOR SOCIAL HOUSING

DATED: 10 JULY 2014.

HON TOM KOUTSANTONIS MP
TREASURER

DATED: 29 JULY 2014.

GOVERNMENT GAZETTE ADVERTISEMENT RATES

To apply from 1 July 2014

	\$		\$
Agents, Ceasing to Act as.....	49.75	Firms:	
Associations:		Ceasing to Carry on Business (each insertion).....	33.00
Incorporation	25.25	Discontinuance Place of Business.....	33.00
Intention of Incorporation	62.50	Land—Real Property Act:	
Transfer of Properties	62.50	Intention to Sell, Notice of.....	62.50
Attorney, Appointment of.....	49.75	Lost Certificate of Title Notices	62.50
Bailiff's Sale.....	62.50	Cancellation, Notice of (Strata Plan)	62.50
Cemetery Curator Appointed.....	36.75	Mortgages:	
Companies:		Caveat Lodgement	25.25
Alteration to Constitution	49.75	Discharge of.....	26.50
Capital, Increase or Decrease of	62.50	Foreclosures.....	25.25
Ceasing to Carry on Business	36.75	Transfer of	25.25
Declaration of Dividend.....	36.75	Sublet.....	12.70
Incorporation	49.75	Leases—Application for Transfer (2 insertions) each	12.70
Lost Share Certificates:		Lost Treasury Receipts (3 insertions) each	36.75
First Name.....	36.75	Licensing	73.50
Each Subsequent Name	12.70	Municipal or District Councils:	
Meeting Final.....	41.50	Annual Financial Statement—Forms 1 and 2	695.00
Meeting Final Regarding Liquidator's Report on		Electricity Supply—Forms 19 and 20.....	494.00
Conduct of Winding Up (equivalent to 'Final		Default in Payment of Rates:	
Meeting')		First Name	99.00
First Name.....	49.75	Each Subsequent Name.....	12.70
Each Subsequent Name	12.70	Noxious Trade.....	36.75
Notices:		Partnership, Dissolution of.....	36.75
Call.....	62.50	Petitions (small).....	25.25
Change of Name.....	25.25	Registered Building Societies (from Registrar-General)	25.25
Creditors.....	49.75	Register of Unclaimed Moneys—First Name.....	36.75
Creditors Compromise of Arrangement	49.75	Each Subsequent Name	12.70
Creditors (extraordinary resolution that 'the Com-		Registers of Members—Three pages and over:	
pany be wound up voluntarily and that a liquidator		Rate per page (in 8pt)	316.00
be appointed').....	62.50	Rate per page (in 6pt)	418.00
Release of Liquidator—Application—Large Ad.....	99.00	Sale of Land by Public Auction.....	63.00
—Release Granted	62.50	Advertisements.....	3.50
Receiver and Manager Appointed.....	57.00	¼ page advertisement	147.00
Receiver and Manager Ceasing to Act	49.75	½ page advertisement	295.00
Restored Name.....	46.50	Full page advertisement.....	577.00
Petition to Supreme Court for Winding Up	86.50	Advertisements, other than those listed are charged at \$3.50 per	
Summons in Action.....	73.50	column line, tabular one-third extra.	
Order of Supreme Court for Winding Up Action	49.75	Notices by Colleges, Universities, Corporations and District	
Register of Interests—Section 84 (1) Exempt	111.00	Councils to be charged at \$3.50 per line.	
Removal of Office.....	25.25	Where the notice inserted varies significantly in length from	
Proof of Debts	49.75	that which is usually published a charge of \$3.50 per column line	
Sales of Shares and Forfeiture.....	49.75	will be applied in lieu of advertisement rates listed.	
Estates:		South Australian Government publications are sold on the	
Assigned	36.75	condition that they will not be reproduced without prior	
Deceased Persons—Notice to Creditors, etc.....	62.50	permission from the Government Printer.	
Each Subsequent Name	12.70		
Deceased Persons—Closed Estates.....	36.75		
Each Subsequent Estate.....	1.65		
Probate, Selling of	49.75		
Public Trustee, each Estate	12.70		

All the above prices include GST

GOVERNMENT GAZETTE NOTICES

Notices for publication in the *South Australian Government Gazette* should be emailed to governmentgazette@dpc.sa.gov.au. Content should be sent as Word format attachment(s). Covering emails should include the date the notice is to be published and to whom the notice will be charged. **Closing time for lodgement is 4 p.m. on the Tuesday preceding the regular Thursday publication.** Gazette enquiries to: **Phone 8207 1045**. The *Government Gazette* is available online at: www.governmentgazette.sa.gov.au.

MISCELLANEOUS LEGISLATION AND GOVERNMENT PUBLICATIONS PRICES AS FROM 1 JULY 2014

Acts, Bills, Rules, Parliamentary Papers and Regulations

Pages	Main	Amends	Pages	Main	Amends
1-16	3.10	1.45	497-512	42.00	41.00
17-32	4.00	2.50	513-528	43.25	41.75
33-48	5.30	3.75	529-544	44.75	43.25
49-64	6.70	5.15	545-560	46.00	44.75
65-80	7.75	6.45	561-576	47.00	46.00
81-96	9.05	7.50	577-592	48.75	46.50
97-112	10.30	8.85	593-608	50.00	48.00
113-128	11.50	10.20	609-624	51.00	49.75
129-144	12.90	11.40	625-640	52.00	50.50
145-160	14.20	12.70	641-656	53.50	52.00
161-176	15.40	14.00	657-672	54.50	52.50
177-192	16.80	15.20	673-688	56.00	54.50
193-208	18.10	16.70	689-704	57.00	55.00
209-224	19.10	17.70	705-720	58.50	56.50
225-240	20.40	18.90	721-736	60.00	57.50
241-257	22.00	20.00	737-752	60.50	59.00
258-272	23.20	21.20	753-768	62.50	60.00
273-288	24.30	23.00	769-784	63.50	62.50
289-304	25.50	23.90	785-800	64.50	63.50
305-320	27.00	25.25	801-816	66.00	64.00
321-336	28.00	26.50	817-832	67.50	66.00
337-352	29.50	27.75	833-848	69.00	67.50
353-368	30.25	29.25	849-864	70.00	68.50
369-384	32.00	30.25	865-880	71.50	70.00
385-400	33.50	31.75	881-896	72.00	70.50
401-416	34.75	32.75	897-912	73.50	72.00
417-432	36.00	34.50	913-928	74.00	73.50
433-448	37.00	35.75	929-944	75.50	74.00
449-464	38.00	36.50	945-960	76.50	75.00
465-480	38.50	37.75	961-976	80.00	76.00
481-496	41.00	38.50	977-992	81.00	76.50

Legislation—Acts, Regulations, etc.:

\$

Subscriptions:

Acts	259.00
All Bills as Laid	623.00
Rules and Regulations	623.00
Parliamentary Papers	623.00
Bound Acts	288.00
Index	144.00

Government Gazette

Copy	6.85
Subscription	344.00

Hansard

Copy	18.90
Subscription—per session (issued weekly)	539.00
Cloth bound—per volume	232.00
Subscription—per session (issued daily)	539.00

Legislation on Disk

Whole Database	3 999.00
Annual Subscription for fortnightly updates	1 229.00
Individual Act(s) including updates	POA

Notice of Vacancies

Annual Subscription	195.00
---------------------------	--------

Compendium

Subscriptions:

New Subscriptions	2 368.00
Updates	836.00

(All the above prices include GST)

**Counter Sales
and Mail Orders:**

Government Legislation Outlet
Service SA Customer Service Centre,
Ground Floor—EDS Centre, 108 North Terrace, Adelaide, S.A. 5000
Phone: 13 23 24 (local call cost), Fax: (08) 8204 1909
Postal: G.P.O. Box 1707, Adelaide, S.A. 5001

Online Shop:www.shop.service.sa.gov.au**Subscriptions and
Standing Orders:**

Government Publishing SA
Plaza Level, Riverside Centre, North Terrace, Adelaide, S.A. 5000
Phone: (08) 8207 1043, (08) 8207 0908, Fax: (08) 8207 1040
Email: AdminGovPubSA@sa.gov.au

South Australia

Housing and Urban Development (Administrative Arrangements) (Urban Renewal) Amendment Act (Commencement) Proclamation 2014

1—Short title

This proclamation may be cited as the *Housing and Urban Development (Administrative Arrangements) (Urban Renewal) Amendment Act (Commencement) Proclamation 2014*.

2—Commencement of Act

The *Housing and Urban Development (Administrative Arrangements) (Urban Renewal) Amendment Act 2013* (No 45 of 2013) will come into operation on 18 September 2014.

Made by the Governor

with the advice and consent of the Executive Council
on 18 September 2014

PLN0090/14CS

South Australia

Harbors and Navigation Variation Regulations 2014

under the *Harbors and Navigation Act 1993*

Contents

Part 1—Preliminary

- 1 Short title
- 2 Commencement
- 3 Variation provisions

Part 2—Variation of *Harbors and Navigation Regulations 2009*

- 4 Insertion of Part 11 Division A1
 - Division A1—Preliminary
 - 114 Interpretation
 - 5 Variation of regulation 115—Application for registration
 - 6 Variation of regulation 116—Grant of registration
 - 7 Variation of regulation 119—Registration label
 - 8 Variation of regulation 120—Transfer of registration
 - 9 Variation of regulation 125—Cancellation of registration or temporary registration
 - 10 Variation of Schedule 14—Fees
-

Part 1—Preliminary

1—Short title

These regulations may be cited as the *Harbors and Navigation Variation Regulations 2014*.

2—Commencement

These regulations will come into operation on 3 October 2014.

3—Variation provisions

In these regulations, a provision under a heading referring to the variation of specified regulations varies the regulations so specified.

Part 2—Variation of *Harbors and Navigation Regulations 2009*

4—Insertion of Part 11 Division A1

Part 11—before Division 1 insert:

Division A1—Preliminary

114—Interpretation

In this Division—

registration includes renewal of registration.

5—Variation of regulation 115—Application for registration

Regulation 115(1)(b)(ii)—delete "and, in the case of an application for registration in a business name, the address of the principal place of business at which the owner carries on business in that business name"

6—Variation of regulation 116—Grant of registration

(1) Regulation 116—after subregulation (1) insert:

(1a) The CE may renew the registration of a vessel despite the registration having expired.

(2) Regulation 116(3)(b)—delete ", or to re-register a vessel, under this Subdivision" and substitute:

under regulation 120

(3) Regulation 116(3)—after paragraph (b) insert:

or

(ba) renew the registration of a vessel in a different name to the name in which the vessel is registered,

(4) Regulation 116(4)(b)—delete paragraph (b) and substitute:

(b) an application is made to—

(i) transfer the registration to 1 or more of those registered owners under regulation 120; or

(ii) renew the registration in the name of 1 or more of those registered owners (being a different name or names to those in which the vessel is currently registered).

(5) Regulation 116(7)—delete subregulation (7) and substitute:

(7) The CE may register a vessel under this Subdivision—

(a) in the case of a personal watercraft—for a period of 6 or 12 months (at the option of the applicant); or

(b) in the case of a vessel not more than 7 metres in length—for a period of 6 or 12 months (at the option of the applicant); or

(c) in the case of a vessel more than 7 metres in length—for a period of 12 months.

- (7a) Subject to these regulations, the registration of a vessel under this Subdivision remains in force until the last day of the period for which it was registered (and the registration may be renewed in accordance with any procedure determined by the CE).

Note—

The fees for renewal of registration are set out in Schedule 14.

7—Variation of regulation 119—Registration label

Regulation 119(2)(a)—delete "for registration or renewal of registration" and substitute:
in respect of the registration of the vessel

8—Variation of regulation 120—Transfer of registration

- (1) Regulation 120(1)—delete "apply for the registration of the vessel to be transferred to the new owner's name" and substitute:
give written notice to the CE of the change in the registered owner's name or address
- (2) Regulation 120—after subregulation (1) insert:
(1a) A person may apply for the registration of a vessel that is unexpired to be transferred to the new owner of a vessel.
- (3) Regulation 120(4)—delete subregulation (4) and substitute:
(4) Subject to this Division, if a person applies for transfer of registration of a vessel in accordance with this regulation, the CE must grant the application.

Note—

However, the CE must not grant the application unless HIN plates are fixed to the vessel in accordance with Subdivision 6—see regulation 116(3).

9—Variation of regulation 125—Cancellation of registration or temporary registration

Regulation 125(1)(a)(i)—after "registration" insert:
or temporary registration

10—Variation of Schedule 14—Fees

- (1) Schedule 14 clause 3(2)—after "bears to 12 months" insert:
and then rounding the amount up to the nearest dollar
- (2) Schedule 14 clause 4, table, Fees relating to Part 11, entry relating to "Application for registration of vessel"—delete the entry and substitute:

Application for registration of vessel

Note—

Personal watercraft and vessels up to 7 m may be registered for 6 or 12 months but vessels more than 7 m may only be registered for 12 months—see regulation 116(7).	6 months/12 months
--	--------------------

- (a) for a personal watercraft—
- initial registration \$158.00/\$316.00

	• renewal of registration	\$145.00/\$290.00
	• renewal of registration in different name	\$161.00/\$306.00
(b)	for any other vessel—according to length as follows:	
(i)	if the vessel is not more than 3.5 m—	
	• initial registration	\$21.00/\$42.00
	• renewal of registration	\$8.00/\$16.00
	• renewal of registration in different name	\$24.00/\$33.00
(ii)	if the vessel is more than 3.5 m but not more than 6 m—	
	• initial registration	\$39.00/\$77.00
	• renewal of registration	\$27.00/\$53.00
	• renewal of registration in different name	\$43.00/\$70.00
(iii)	more than 6 m but not more than 7 m—	
	• initial registration	\$85.00/\$170.00
	• renewal of registration	\$73.00/\$145.00
	• renewal of registration in different name	\$89.00/\$161.00
(iv)	more than 7 m but not more than 10 m—	
	• initial registration	not applicable/\$170.00
	• renewal of registration	not applicable/\$145.00
	• renewal of registration in different name	not applicable/\$161.00
(v)	more than 10 m but not more than 15 m—	
	• initial registration	not applicable/\$242.00
	• renewal of registration	not applicable/\$219.00
	• renewal of registration in different name	not applicable/\$235.00
(vi)	more than 15 m but not more than 20 m—	
	• initial registration	not applicable/\$316.00
	• renewal of registration	not applicable/\$290.00
	• renewal of registration in different name	not applicable/\$306.00
(vii)	more than 20 m—	
	• initial registration	not applicable/\$364.00
	• renewal of registration	not applicable/\$340.00
	• renewal of registration in different name	not applicable/\$356.00

Note—

As required by section 10AA(2) of the *Subordinate Legislation Act 1978*, the Minister has certified that, in the Minister's opinion, it is necessary or appropriate that these regulations come into operation as set out in these regulations.

Made by the Governor

with the advice and consent of the Executive Council
on 18 September 2014

No 240 of 2014

South Australia

Harbors and Navigation Variation Regulations 2014

under the *Harbors and Navigation Act 1993*

Contents

Part 1—Preliminary

- 1 Short title
- 2 Commencement
- 3 Variation provisions

Part 2—Variation of *Harbors and Navigation Regulations 2009*

- 4 Variation of Schedule 5—Restricted areas
-

Part 1—Preliminary

1—Short title

These regulations may be cited as the *Harbors and Navigation Variation Regulations 2014*.

2—Commencement

These regulations come into operation on the day on which they are made.

3—Variation provisions

In these regulations, a provision under a heading referring to the variation of specified regulations varies the regulations so specified.

Part 2—Variation of *Harbors and Navigation Regulations 2009*

4—Variation of Schedule 5—Restricted areas

- (1) Schedule 5 clause 1—after the entry relating to Whyalla insert:

Yankalilla Bay

The portion of the waters of Yankalilla Bay at Carrickalinga bounded as follows:

- on the north by a straight line drawn in a generally easterly direction from Latitude 35°25.154'S, Longitude 138°18.279'E and extending approximately 200 m to Latitude 35°25.174'S, Longitude 138°18.417'E;
- on the east by a straight line drawn in a generally southerly direction from Latitude 35°25.174'S, Longitude 138°18.417'E and extending approximately 200 m to Latitude 35°25.319'S, Longitude 138°18.389'E;

- on the south by a straight line drawn in a generally west-north-westerly direction from Latitude 35°25.319'S, Longitude 138°18.389'E and extending approximately 200 m to Latitude 35°25.286'S, Longitude 138°18.262'E;
- on the west by a straight line drawn in a generally northerly direction from Latitude 35°25.286'S, Longitude 138°18.262'E and extending approximately 200 m to Latitude 35°25.154'S, Longitude 138°18.279'E.

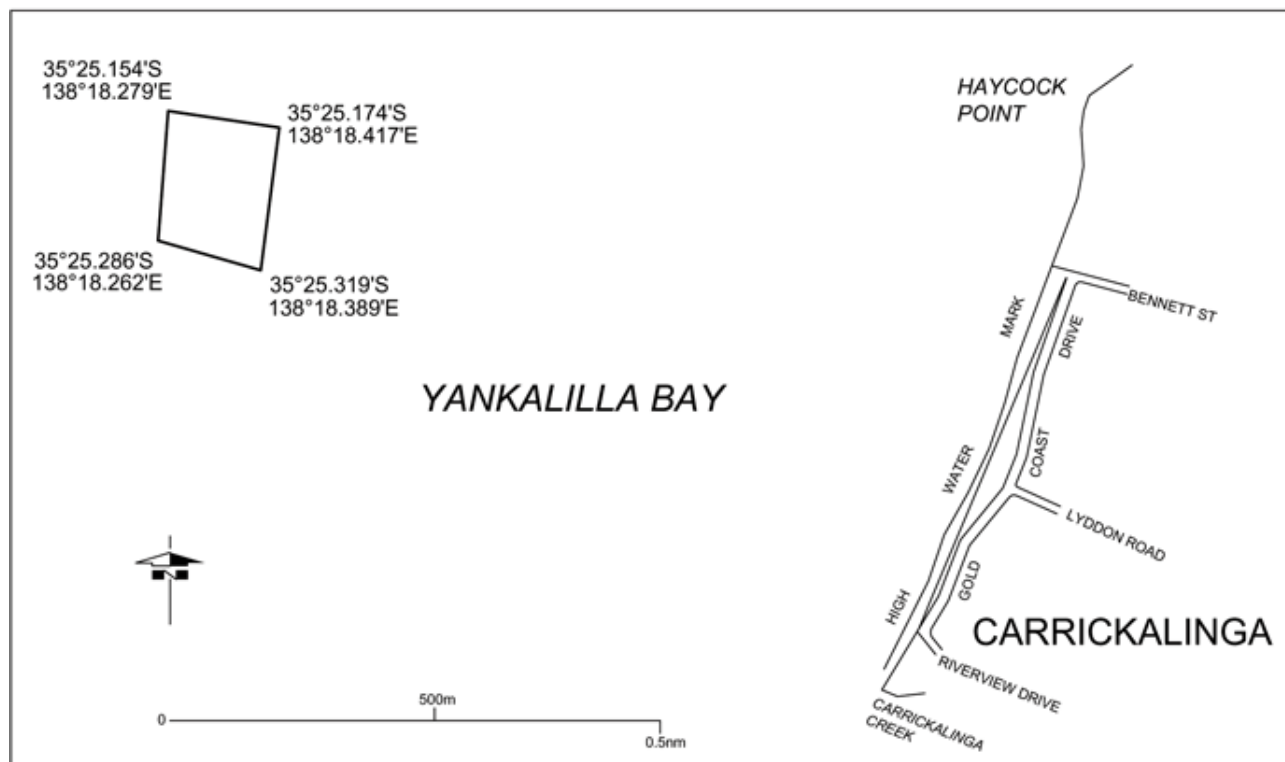

- (2) Schedule 5 clause 3, table—after the entry relating to Whyalla Areas 4 and 5 insert:

Yankalilla Bay	Controls 1, 4, 6, 12 and 13	
----------------	-----------------------------	--

- (3) Schedule 5—after clause 7 insert:

8—Non-application of controls to certain vessels in Yankalilla Bay

- (1) The controls set out in the table in clause 3 in relation to Yankalilla Bay do not apply in relation to a person or vessel in the specified waters—
- for a purpose connected with the removal, salvage or maintenance of the prescribed structure; or
 - performing official duties or functions relating to public health or safety, or the environment, arising out of the presence of the prescribed structure in the specified waters.
- (2) In this clause—
- prescribed structure* means the greenWAVE energy convertor (however described) that is, on the commencement of this clause, located within the restricted area in Yankalilla Bay.

9—Expiry of certain provisions relating to Yankalilla Bay

- (1) The following provisions of this Schedule will expire on the prescribed day:
- (a) the entry in clause 1 relating to Yankalilla Bay;
 - (b) the entry in the table in clause 3 relating to Yankalilla Bay;
 - (c) clause 8;
 - (d) this clause.
- (2) In this clause—

prescribed day means the day fixed by the Minister by notice in the Gazette as the prescribed day.

Note—

As required by section 10AA(2) of the *Subordinate Legislation Act 1978*, the Minister has certified that, in the Minister's opinion, it is necessary or appropriate that these regulations come into operation as set out in these regulations.

Made by the Governor

with the advice and consent of the Executive Council
on 18 September 2014

No 241 of 2014

MTR/14/029

South Australia

Rail Safety National Law (South Australia) (Drug and Alcohol Testing) Variation Regulations 2014

under the *Rail Safety National Law (South Australia) Act 2012*

Contents

Part 1—Preliminary

- 1 Short title
- 2 Commencement
- 3 Variation provisions

Part 2—Variation of *Rail Safety National Law (South Australia) (Drug and Alcohol Testing) Regulations 2012*

- 4 Variation of regulation 4—Conduct of breath analysis
 - 5 Variation of regulation 8—Procedures for voluntary blood test
-

Part 1—Preliminary

1—Short title

These regulations may be cited as the *Rail Safety National Law (South Australia) (Drug and Alcohol Testing) Variation Regulations 2014*.

2—Commencement

These regulations come into operation on the day on which they are made.

3—Variation provisions

In these regulations, a provision under a heading referring to the variation of specified regulations varies the regulations so specified.

Part 2—Variation of *Rail Safety National Law (South Australia) (Drug and Alcohol Testing) Regulations 2012*

4—Variation of regulation 4—Conduct of breath analysis

Regulation 4(1)—delete "preliminary breath test or breath analysis (or both)" and substitute:
breath analysis

5—Variation of regulation 8—Procedures for voluntary blood test

(1) Regulation 8(1)(j)—delete paragraph (j) and substitute:

- (j) a copy of the signed certificate must be delivered by the medical practitioner together with the other sealed container containing part of the blood sample to a police officer or an approved delivery person;
- (ja) a police officer to whom a copy of the signed certificate and the other sealed container is delivered under paragraph (j) must deliver the copy and container to Forensic Science SA or to an approved delivery person;
- (jb) an approved delivery person to whom a copy of the signed certificate and the other sealed container is delivered under this subregulation must deliver the copy and container to Forensic Science SA;

(2) Regulation 8—after subregulation (2) insert:

(3) In subregulation (1)—

approved delivery person means a person approved by the Commissioner of Police as a courier for the purposes of Schedule 1 of the *Road Traffic Act 1961*.

Note—

As required by section 10AA(2) of the *Subordinate Legislation Act 1978*, the Minister has certified that, in the Minister's opinion, it is necessary or appropriate that these regulations come into operation as set out in these regulations.

Made by the Governor

with the advice and consent of the Executive Council
on 18 September 2014

No 242 of 2014

MTR/14/030

South Australia

Development (Urban Renewal) Variation Regulations 2014

under the *Development Act 1993*

Contents

Part 1—Preliminary

- 1 Short title
- 2 Commencement
- 3 Variation provisions

Part 2—Variation of *Development Regulations 2008*

- 4 Variation of regulation 24—Referrals
 - 5 Variation of Schedule 10—Decisions by Development Assessment Commission
-

Part 1—Preliminary

1—Short title

These regulations may be cited as the *Development (Urban Renewal) Variation Regulations 2014*.

2—Commencement

These regulations will come into operation on the day on which the *Housing and Urban Development (Administrative Arrangements) (Urban Renewal) Amendment Act 2013* comes into operation.

3—Variation provisions

In these regulations, a provision under a heading referring to the variation of specified regulations varies the regulations so specified.

Part 2—Variation of *Development Regulations 2008*

4—Variation of regulation 24—Referrals

Regulation 24—after subregulation (5) insert:

- (6) Schedule 8 does not apply to any development within the area of a precinct master plan adopted (and in effect) under the *Urban Renewal Act 1995*.

5—Variation of Schedule 10—Decisions by Development Assessment Commission

Schedule 10, clause 1(2)—after paragraph (b) insert:

- (c) development within a precinct under the *Urban Renewal Act 1995*, other than development within the precinct that falls within a class of development specified as development that is to be taken to be *complying* development for the purposes of the *Development Act 1993*.

Note—

As required by section 10AA(2) of the *Subordinate Legislation Act 1978*, the Minister has certified that, in the Minister's opinion, it is necessary or appropriate that these regulations come into operation as set out in these regulations.

Made by the Governor

with the advice and consent of the Executive Council
on 18 September 2014

No 243 of 2014

PLN0090/14CS

South Australia

Urban Renewal Regulations 2014

under the *Urban Renewal Act 1995*

Contents

- 1 Short title
- 2 Commencement
- 3 Establishment of precincts

Schedule 1—Revocation and transitional provision

- 1 Revocation of *Housing and Urban Development (Administrative Arrangements) (Urban Renewal Authority) Regulations 2012*
 - 2 Transitional provision—Board of management of URA
-

1—Short title

These regulations may be cited as the *Urban Renewal Regulations 2014*.

2—Commencement

These regulations will come into operation on the day on which the *Housing and Urban Development (Administrative Arrangements) (Urban Renewal) Amendment Act 2013* comes into operation.

3—Establishment of precincts

- (1) For the purposes of section 7H(2)(b)(i)(G) of the Act, a business case must specify any statutory power referred to in section 7K of the Act that, in the opinion of the council, person or body submitting the business case, should (if the proposed precinct were to be established as a precinct under the Act) be conferred on the proposed precinct authority by the Governor under that section.
- (2) For the purposes of section 7H(3) of the Act, the consultation period is 4 weeks (or such longer period as the Minister may determine).
- (3) In this regulation—

Act means the *Urban Renewal Act 1995*.

Schedule 1—Revocation and transitional provision

1—Revocation of *Housing and Urban Development (Administrative Arrangements) (Urban Renewal Authority) Regulations 2012*

The *Housing and Urban Development (Administrative Arrangements) (Urban Renewal Authority) Regulations 2012* are revoked.

2—Transitional provision—Board of management of URA

The board of management of the URA in existence immediately before the commencement of this Schedule continues as the board of management of the URA.

Note—

As required by section 10AA(2) of the *Subordinate Legislation Act 1978*, the Minister has certified that, in the Minister's opinion, it is necessary or appropriate that these regulations come into operation as set out in these regulations.

Made by the Governor

with the advice and consent of the Executive Council
on 18 September 2014

No 244 of 2014

PLN0090/14CS

SENDING COPY?

NOTICES for inclusion in the *South Australian Government Gazette* should be emailed to:

governmentgazette@dpc.sa.gov.au

Please include the following information in the covering email:

- The date the notice is to be published.
- Whether a proof, quote or return email confirmation is required.
- Contact details.
- To whom the notice is charged if applicable.
- A purchase order if required (chargeable notices).
- Any other details that may impact on the publication of the notice.

Attach:

- Notices in Word format.
- Maps and diagrams in pdf.
- Notices that require sighting an official date and signature before publication in a pdf. If a pdf is not possible then fax the official file(s) to the Government Publishing Fax number listed below.

Fax Transmission: (08) 8207 1040

Phone Enquiries: (08) 8207 1045

NOTE:

Closing time for lodging new copy is 4 p.m. on Tuesday preceding the regular Thursday Gazette.

CITY OF MITCHAM

ROADS (OPENING AND CLOSING) ACT 1991

Road Closure—Reynolds Street, Blackwood

NOTICE is hereby given, pursuant to Section 10 of the Roads (Opening and Closing) Act 1991, that the City of Mitcham proposes to make a Road Process Order to close portion of Reynolds Street situated east of Uralla Court and merge with adjoining Allotments 364 and 365 in Deposited Plan 3981, more particularly delineated and lettered 'A' and 'B' respectively on Preliminary Plan No. 14/0026.

A copy of the plan and a statement of persons affected are available for public inspection at the offices of the City of Mitcham, 131 Belair Road, Torrens Park, S.A. 5062 and the Adelaide Office of the Surveyor-General during normal office hours.

Any application for easement or objection must set out the full name, address and details of the submission and must be fully supported by reasons. The application for easement or objection must be made in writing to the City of Mitcham, P.O. Box 21, Mitcham Shopping Centre, Torrens Park, S.A. 5062 within 28 days of this notice and a copy must be forwarded to the Surveyor-General, G.P.O. Box 1354, Adelaide, S.A. 5001. Where a submission is made, the Council will give notification of a meeting at which the matter will be considered.

M. PEARS, Chief Executive Officer

RURAL CITY OF MURRAY BRIDGE

Amended Declaration of Rates for 2014-2015

NOTICE is hereby given that the Rural City of Murray Bridge at a meeting on 7 July 2014, resolved to declare an annual service charge and a separate rate, and at a meeting on 18 August 2014, resolved to amend the annual service charge and separate rate for the financial year ending 30 June 2015 to declare as follows:

Declaration of Rates

1. Declare a rate in the dollar for the Woodlane service rate of 0.00231659 cents in the dollar.
2. In order to recover the amount payable to the SA Murray Darling Basin Natural Resources Management Board declare a separate rate of 0.00010439 cents in the dollar based on the capital value of rateable land within the Council's area.

Dated 18 September 2014.

A. BROWN, Acting Chief Executive Officer

TOWN OF GAWLER

Town Centre Car Parking Fund

PURSUANT to Section 50A of the Development Act 1993, notice is hereby given to determine the contribution amounts which apply to the Town Centre Carparking Fund for the 2014/2015 Financial Year. Details of the Fund are as follows:

Name of Fund

Town Centre Carparking Fund

Designated Area

Town Centre Historic (Conservation) Zone of the Gawler (CT) Development Plan consolidated 11 July 2013, incorporating the Light Town Centre Historic (Conservation) Policy Area and the Gawler South Town Centre Historic (Conservation) Policy Area as shown below:

Contribution Rates (per car park) for the 2014/2015 Financial Year in Town Centre Historic (Conservation) Zone are as follows:

- Light Town Centre Historic (Conservation) Policy Area: \$6 750; and
- Gawler South Town Centre Historic (Conservation) Policy Area: \$5 050.

Date of Operation

18 September 2014.

H. INAT, Chief Executive Officer

DISTRICT COUNCIL OF CLEVE

Change of Meeting Time

NOTICE is hereby given that the normal October Council Meeting will now commence at 3 p.m. in lieu of 9.30 a.m. in the Council Chambers, Main Street, Cleve on Wednesday, 8 October 2014.

P. J. ARNOLD, Chief Executive Officer

THE DISTRICT COUNCIL OF ORROROO CARRIETON

ADDENDUM

Adoption of Valuations and Declaration of Rates for 2014-2015

NOTICE is hereby given that the District Council of Ororoo Carrieton at a meeting on 8 July 2014, resolved to adopt its valuations and declare a separate rate, and at a meeting on 9 September 2014, resolved to correct the adopted valuations and declare a differential separate rate for the financial year ending 30 June 2015 as follows:

Adoption of Valuations(1) *Adoption of Valuations*

- That the total of the value of land within the Council area is \$185 526 080 of which approximately \$179 580 620 is rateable.

Declaration of Rates(1) *Declaration of Separate Rate*

- The separate rate of 0.00014036 cents in the dollar based on the capital value of rateable land within the Council's area and within the area of the Northern and Yorke Natural Resource Management Board in order to recover the amount of \$25 180 payable by the Council to the Board.

C. DAVIES, Acting Chief Executive Officer

YORKE PENINSULA COUNCIL

YORKE PENINSULA COUNCIL DEVELOPMENT PLAN
EDITHBURGH TOWN AND SURROUNDS—
DEVELOPMENT PLAN AMENDMENT*Draft for Public Consultation*

THE Yorke Peninsula Council Edithburgh Town and Surrounds Development Plan Amendment (DPA) has been prepared by Council under the provisions of the Development Act 1993 and is now available for comment.

The draft DPA reviews the zoning of the township of Edithburgh and the immediately surrounding area.

The DPA proposes a number of zoning amendments to land within and immediately adjoining the township and the introduction of policy to address stormwater flooding issues. Key amendments include:

- Extending the Residential zone;
- Relocating the Rural Living zone and reducing minimum allotment area requirements;
- Removing the Deferred Urban zone to the south of the town;
- Introducing a Development Constraints map identifying flood prone areas and associated policy recommending minimum finished floor levels; and
- Introducing a Mixed Use zone to allow light industrial and commercial development.

The draft DPA will be available for public inspection from Thursday, 18 September 2014 until Friday, 14 November 2014, during normal office hours at the Yorke Peninsula Council offices located at Maitland (8 Elizabeth Street), Minlaton (18 Main Street), Yorketown (15 Edithburgh Road) and Warooka (Player Street), as well as being accessible on Council's website at www.yorke.sa.gov.au. A copy of the Development Plan Amendment can be downloaded free of cost from Council's website or a hard copy purchased from the Council office at Minlaton only for \$150 (full colour) or for \$50 (black-and-white only), or a CD-ROM copy purchased for \$5.

Written submissions regarding the Draft Amendment will be accepted by the Council until 5 p.m. on Friday, 14 November 2014. All submissions should be addressed to Director Development Services, Yorke Peninsula Council, P.O. Box 88, Minlaton, S.A. 5575 or lodged via email at admin@yorke.sa.gov.au. The written submission should clearly indicate whether you will wish to speak at the public meeting on your submission.

Copies of all written submissions received will be available for inspection by interested persons at the Council offices from Monday, 17 November 2014 until the date of the public meeting.

A public meeting will be held on Tuesday, 18 November 2014 at 7 p.m. at the Edithburgh Institute, 30 Blanche Street, Edithburgh, at which time interested persons may be heard in relation to the DPA and the submissions. The public hearing will not be held if no submissions are received or if no submission makes a request to be heard.

Dated 18 September 2014.

A. CAMERON, Chief Executive Officer

IN the matter of the estates of the undermentioned deceased persons:

- Beatty, Thomas*, late of 27 Paqualin Street, Hendon, retired baker, who died on 17 July 2014.
- Cartier, Elizabeth Lorraine*, late of 437 Salisbury Highway, Parafield Gardens, of no occupation, who died on 30 June 2014.
- Fernandez, Brenda Celine*, late of 39 Campus Drive, Aberfoyle Park, retired stenographer, who died on 7 May 2014.
- Grantham, Shane Alexander*, late of 13 Harry Court, Port Augusta West, handyman, who died on 28 May 2013.
- Guster, Frank*, late of 60 States Road, Morphett Vale, retired wool classer, who died on 26 July 2014.
- Miller, Alan George*, late of 101 Lake Terrace East, Mount Gambier, retired company director, who died on 11 July 2014.
- Oermann, Valda Edith*, late of 12 Bridge Road, Payneham, home duties, who died on 10 July 2014.
- Richardson, Nellie May*, late of 23 Catalina Road, Elizabeth East, widow, who died on 11 July 2014.
- Roach, Graham Allan*, late of 7-12 Majors Road, North Moonta, retired storeman, who died on 12 July 2014.
- Roclawski Kazimierz*, late of 4 Jeffries Street, Whyalla Playford, retired tradesman, who died on 1 October 2013.

Swales, Betty Dawn, late of 160 O.G. Road, Felixstow, of no occupation, who died on 8 May 2014.

Thornton, Rodney, late of 25 Roopena Street, Ingle Farm, of no occupation, who died on 10 May 2014.

Wood, Margaret Elizabeth, late of Webb Street, Clare, retired school teacher, who died on 20 May 2014.

Zanker, Elizabeth Ruth, late of 136 Fosters Road, Hillcrest, home duties, who died on 25 June 2014.

Notice is hereby given pursuant to the Trustee Act 1936, as amended, the Inheritance (Family Provision) Act 1972 and the Family Relationships Act 1975, that all creditors, beneficiaries, and other persons having claims against the said estates are required to send, in writing, to the Office of Public Trustee, G.P.O. Box 1338, Adelaide, S.A. 5001, full particulars and proof of such claims, on or before 17 October 2014, otherwise they will be excluded from the distribution of the said estates; and notice is also hereby given that all persons indebted to the said estates are required to pay the amount of their debts to the Public Trustee or proceedings will be taken for the recovery thereof; and all persons having any property belonging to the said estates are forthwith to deliver same to the Public Trustee.

Dated 18 September 2014.

D. A. CONTALA, Public Trustee

IN the matter of the estate of the undermentioned deceased person:

Smith, Annie, late of 8 Oakmont Court, Salisbury East, S.A., who died on 17 August 2013.

Notice is hereby given pursuant to the Trustee Act 1936, as amended, the Inheritance (Family Provision) Act 1972 and the Family Relationships Act 1975, that all creditors, beneficiaries and other persons having claims against the above-named estate are directed to send full particulars and evidence of such claims to the undersigned on or before 24 October 2014, otherwise they will be excluded from the distribution of the said estate; and notice is also hereby given that all persons who are indebted to the above estate are required to pay the amount of their debt to the undersigned or proceedings will be taken for the recovery thereof; and all persons having any property belonging to the said estate are forthwith to deliver the same to the undersigned.

NATIONAL AUSTRALIA TRUSTEES LIMITED,
The Manager, Trustee Services, Level
10, 22 King William Street, Adelaide,
S.A. 5000

ATTENTION

CUSTOMERS requiring a proof of their notice for inclusion in the *Government Gazette*, please note that the onus is on you to inform **Government Publishing SA** of any subsequent corrections.

For any corrections to your notice please phone 8207 1045 or Fax 8207 1040 **before** 4 p.m. on Wednesday.

If we do not receive any communication by 10 a.m. on Thursday (day of publication) we will presume the notice is correct and will print it as it is.

Remember—the onus is on you to inform us of any corrections necessary to your notice.

NOTE: Closing time for lodging new copy (electronically, fax or hard copy) is 4 p.m. on Tuesday preceding the day of publication.

Phone: 8207 1045

Fax: 8207 1040

Email: governmentgazette@dpc.sa.gov.au